

IDOL Trust 2013-1

General Collateral Report

Monthly Analysis Details:

Date of Pool Cut:	30 Nov 2013
Number of Loans:	4,109
Total Current Balance:	\$796,870,689.81
Total Original Balance:	\$1,014,395,647.67
Total Current Variable Balance:	\$553,019,972.14
Total Current Fixed Balance:	\$243,850,717.67
Fixed Rate Balance as % of Total:	30.60%
Maximum Current Loan Balance:	\$1,094,663.44
Maximum Original Loan Balance:	\$1,400,000.00
Maximum Current LVR:	92.42%
Average Current Loan Balance:	\$193,933.00
Average Original Loan Balance:	\$246,871.66
Weighted Average Current LVR:	61.59%

	Full Doc	Lo Doc	Total
% Insured Loans Covered by Genworth	97.10%	0.00%	97.10%
% Insured Loans Covered by PMI	2.34%	0.00%	2.34%
% Insured Loans Covered by QBE	0.56%	0.00%	0.56%
Total	100.00%	0.00%	100.00%

Weighted Average Borrower Interest Rate:	5.43%
Weighted Average Variable Borrower Interest Rate:	5.17%
Weighted Average Fixed Borrower Interest Rate:	6.02%

IDOL Trust 2013-1

General Collateral Report

	Months	Years
Maximum Remaining Term:	347.90	28.99
Weighted Average Remaining Term:	297.81	24.82
Maximum Original Term:	360.00	30.00
Weighted Average Original Term:	352.32	29.36
Weighted Average Seasoning:	54.63	4.55

Investment Properties as % of Total: 17.01%

Arrears Distribution:	Balance
<= 30 days:	\$796,444,097.07
31 - 60 days:	\$426,592.74
61 - 90 days:	\$0.00
91+ days:	\$0.00

IDOL Trust 2013-1

General Collateral Report

Current LVR	Current Balance	Current Balance %
<=50%	\$208,612,165.12	26.18%
>50% & <=60%	\$93,046,276.50	11.68%
>60% & <=70%	\$146,462,317.90	18.38%
>70% & <=75%	\$102,431,120.76	12.85%
>75% & <=80%	\$135,728,113.39	17.03%
>80% & <=85%	\$53,659,227.53	6.73%
>85% & <=90%	\$55,554,702.44	6.97%
>90% & <=95%	\$1,376,766.17	0.17%
>95% & <=100%	\$0.00	0.00%
>100%	\$0.00	0.00%
Total	\$796,870,689.81	100.00%

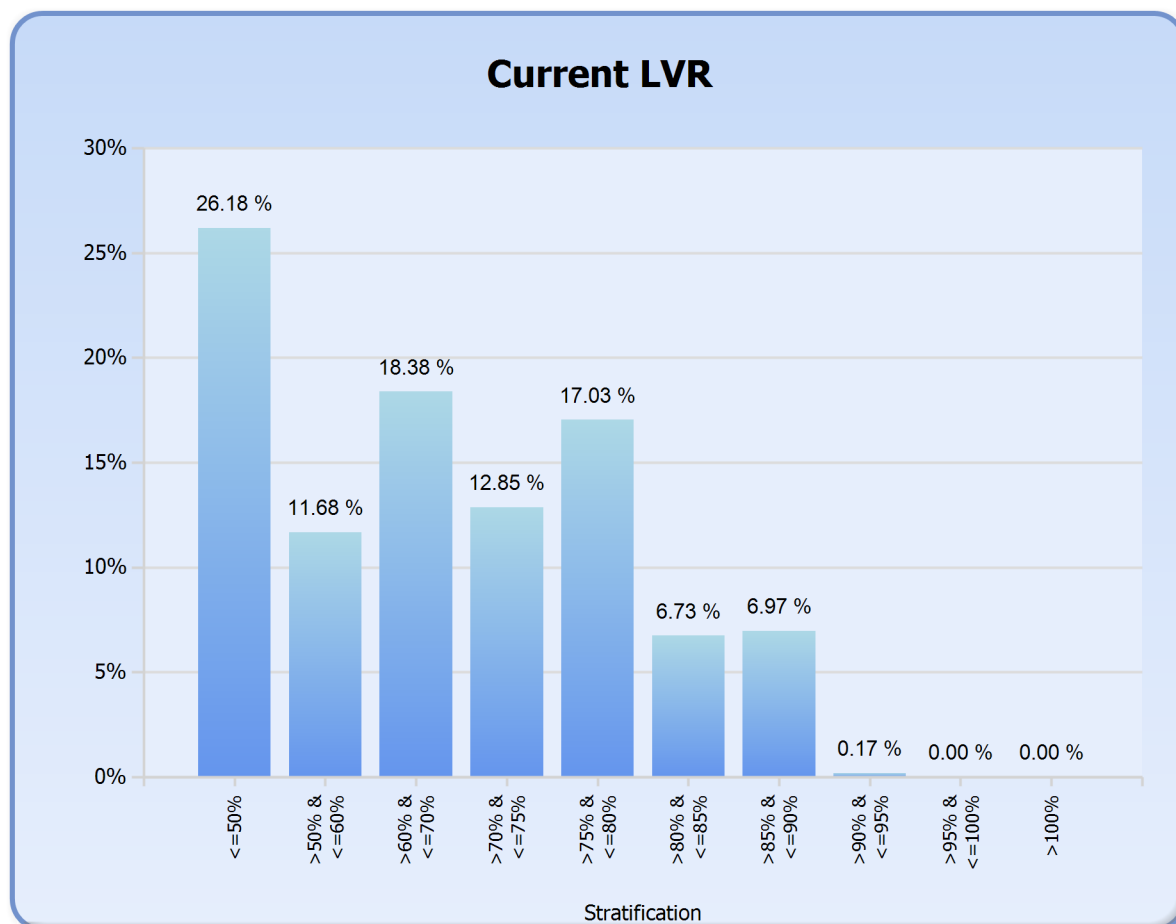

IDOL Trust 2013-1

General Collateral Report

Interest Type	Current Balance	Current Balance %
Fixed Rate	\$243,850,717.67	30.60%
Variable Rate	\$553,019,972.14	69.40%
Total	\$796,870,689.81	100.00%

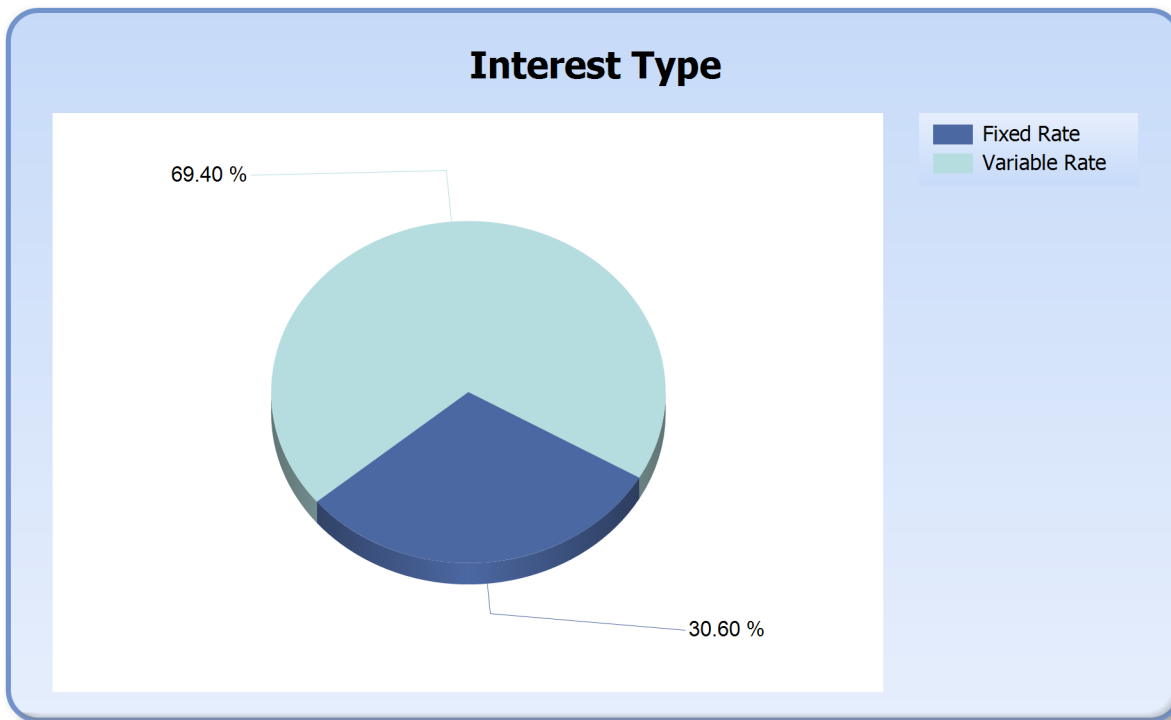

IDOL Trust 2013-1

General Collateral Report

Repayment Type	Current Balance	Current Balance %
Interest Only	\$209,483,765.08	26.29%
Principal & Interest	\$587,386,924.73	73.71%
Total	\$796,870,689.81	100.00%

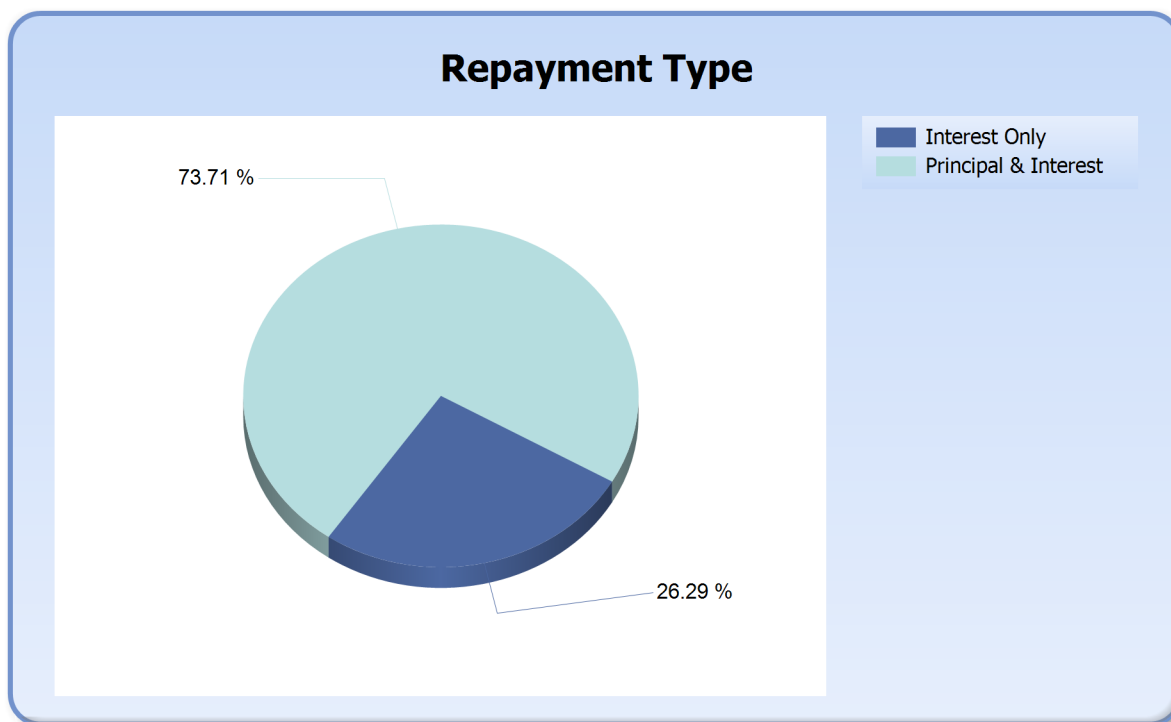

IDOL Trust 2013-1

General Collateral Report

Region	Current Balance	Current Balance %
ACT Metro	\$20,408,598.09	2.56%
NSW Inner City	\$212,537.97	0.03%
NSW Metro	\$208,259,280.88	26.13%
NSW Non Metro	\$57,816,987.89	7.26%
NT Metro	\$4,155,513.15	0.52%
NT Non Metro	\$336,340.90	0.04%
QLD Inner City	\$776,575.72	0.10%
QLD Metro	\$78,794,507.53	9.89%
QLD Non Metro	\$58,481,692.95	7.34%
SA Inner City	\$931,187.64	0.12%
SA Metro	\$95,819,075.50	12.02%
SA Non Metro	\$16,200,052.67	2.03%
TAS Inner City	\$267,382.24	0.03%
TAS Metro	\$7,108,353.88	0.89%
TAS Non Metro	\$2,403,375.98	0.30%
VIC Inner City	\$1,532,706.13	0.19%
VIC Metro	\$153,610,637.02	19.28%
VIC Non Metro	\$25,677,922.94	3.22%
WA Inner City	\$329,982.62	0.04%
WA Metro	\$61,035,639.37	7.66%
WA Non Metro	\$2,712,338.74	0.34%
Total	\$796,870,689.81	100.00%

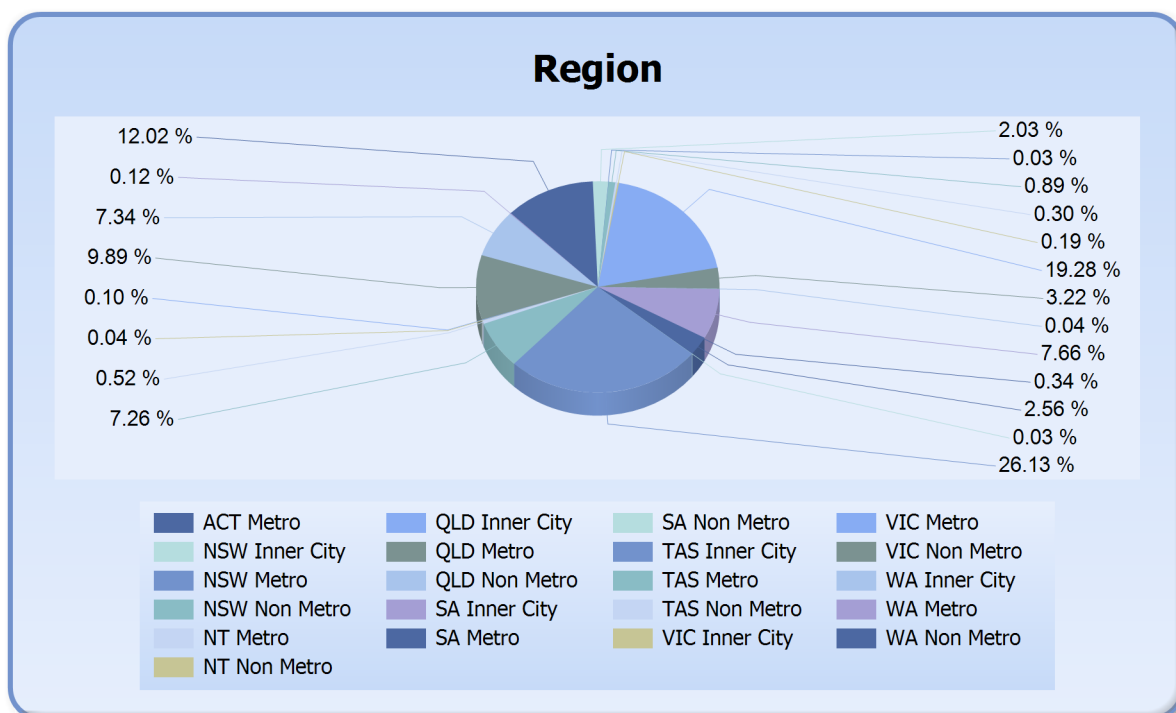

IDOL Trust 2013-1

General Collateral Report

State	Current Balance	Current Balance %
ACT	\$20,408,598.09	2.56%
NSW	\$266,288,806.74	33.42%
NT	\$4,491,854.05	0.56%
QLD	\$138,052,776.20	17.32%
SA	\$112,950,315.81	14.17%
TAS	\$9,779,112.10	1.23%
VIC	\$180,821,266.09	22.69%
WA	\$64,077,960.73	8.04%
Total	\$796,870,689.81	100.00%

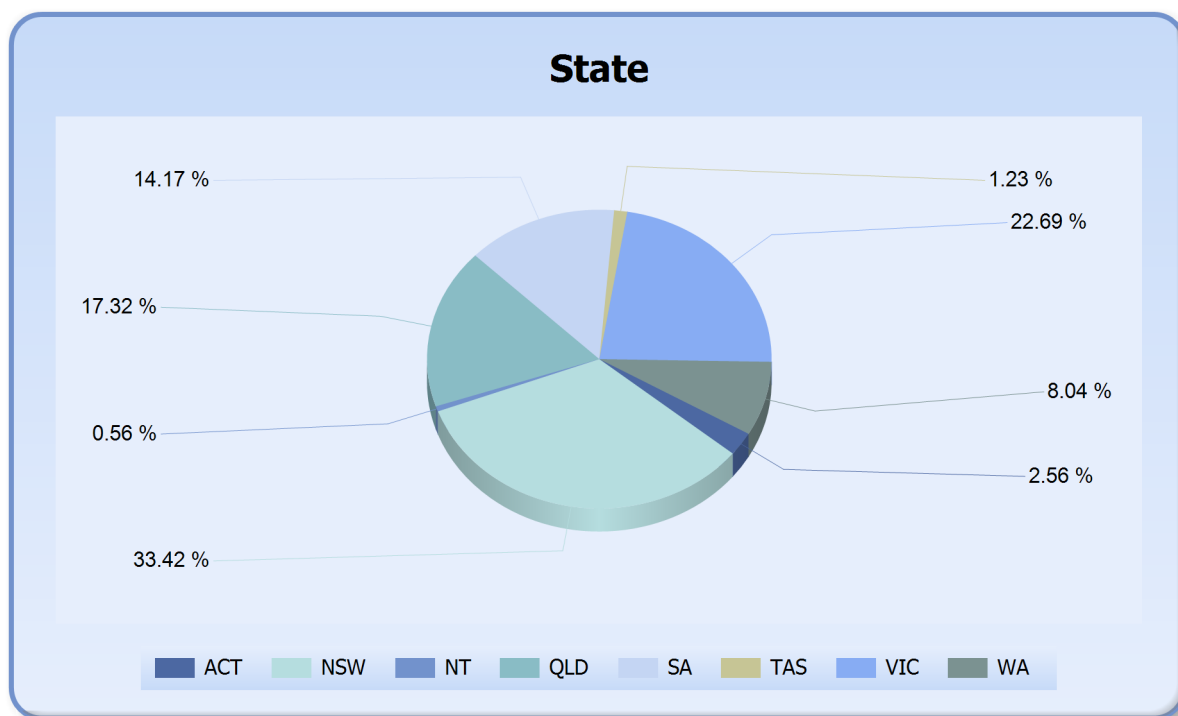

IDOL Trust 2013-1

General Collateral Report

Demographic	Current Balance	Current Balance %
Inner City	\$4,050,372.32	0.51%
Metro	\$629,191,605.42	78.96%
Non Metro	\$163,628,712.07	20.53%
Total	\$796,870,689.81	100.00%

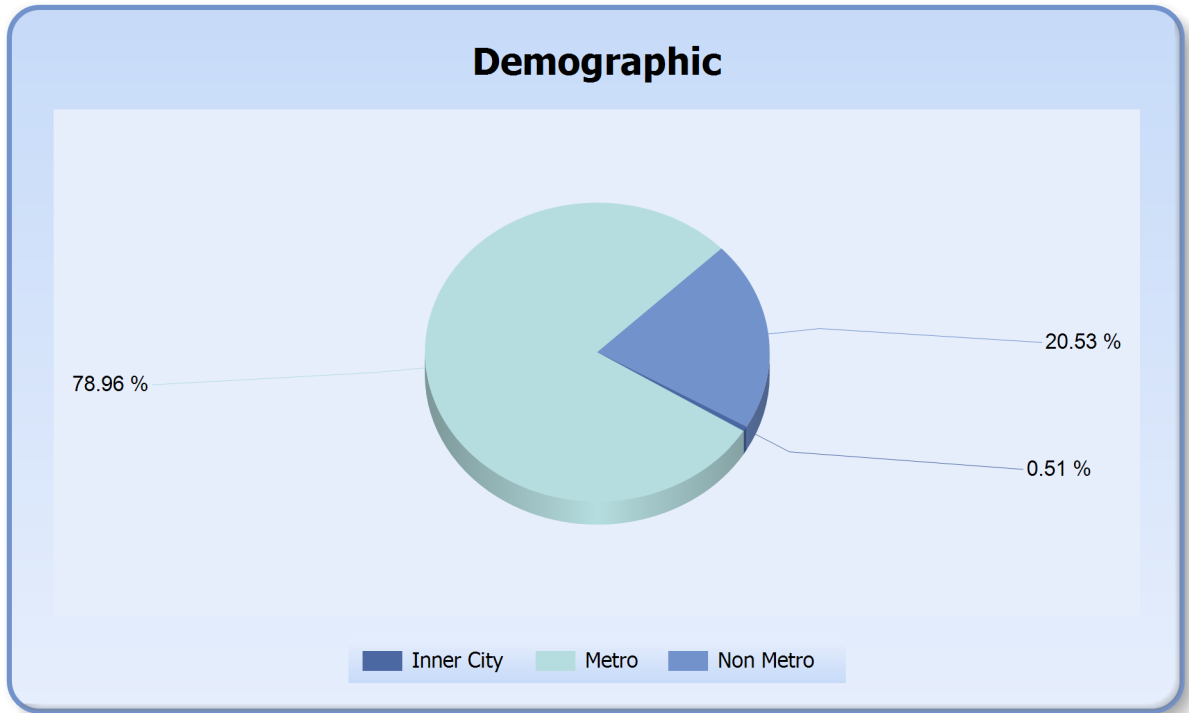

IDOL Trust 2013-1

General Collateral Report

Occupancy Type	Current Balance	Current Balance %
Investment	\$135,511,827.88	17.01%
Owner Occupied	\$661,358,861.93	82.99%
Total	\$796,870,689.81	100.00%

Occupancy

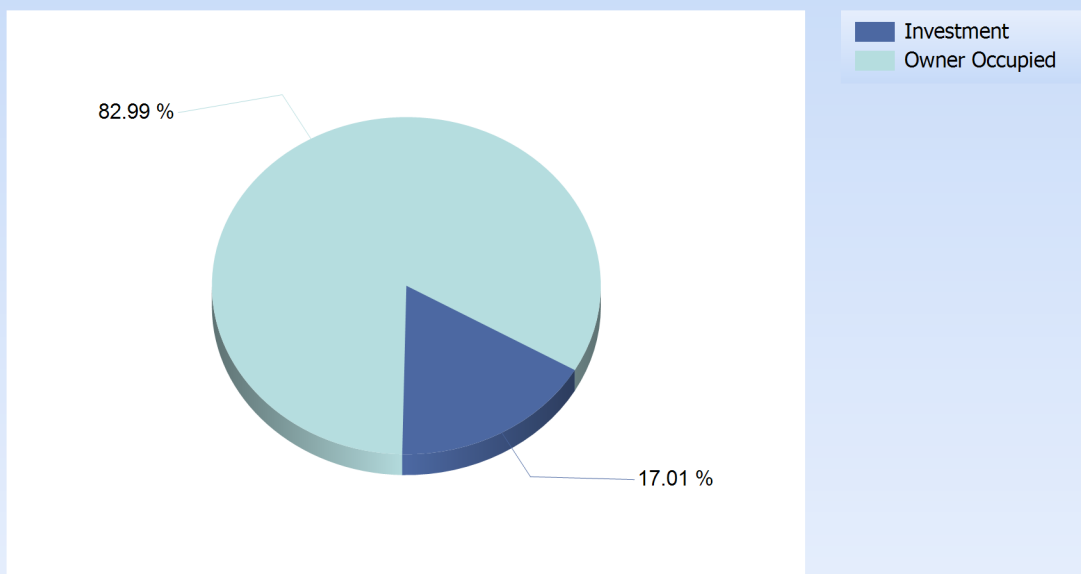

IDOL Trust 2013-1

General Collateral Report

Document Type	Current Balance	Current Balance %
Full Doc	\$796,870,689.81	100%
Total	\$796,870,689.81	100%

