

IDOL Trust 2012-2

General Collateral Report

Monthly Analysis Details:

Date of Pool Cut:	31 Oct 2013
Number of Loans:	3,431
Total Current Balance:	\$707,682,256.03
Total Original Balance:	\$881,682,294.86
Total Current Variable Balance:	\$707,121,393.63
Total Current Fixed Balance:	\$560,862.40
Fixed Rate Balance as % of Total:	0.08%
Maximum Current Loan Balance:	\$713,848.74
Maximum Original Loan Balance:	\$925,000.00
Maximum Current LVR:	94.56%
Average Current Loan Balance:	\$206,261.22
Average Original Loan Balance:	\$256,975.31
Weighted Average Current LVR:	62.05%

	Full Doc	Lo Doc	Total
% Insured Loans Covered by Genworth	24.34%	0.00%	24.34%
% Insured Loans Covered by PMI	4.06%	0.00%	4.06%
% Insured Loans Covered by QBE	71.60%	0.00%	71.60%
Total	100.00%	0.00%	100.00%

Weighted Average Borrower Interest Rate:	5.18%
Weighted Average Variable Borrower Interest Rate:	5.18%
Weighted Average Fixed Borrower Interest Rate:	4.84%

IDOL Trust 2012-2

General Collateral Report

	Months	Years
Maximum Remaining Term:	340.70	28.39
Weighted Average Remaining Term:	291.60	24.30
Maximum Original Term:	360.00	30.00
Weighted Average Original Term:	353.76	29.48
Weighted Average Seasoning:	62.11	5.18
 Investment Properties as % of Total:		15.93%
 Arrears Distribution:		Balance
<= 30 days:		\$706,648,570.18
31 - 60 days:		\$683,520.00
61 - 90 days:		\$233,361.79
91+ days:		\$116,804.06

IDOL Trust 2012-2

General Collateral Report

Current LVR	Current Balance	Current Balance %
<=50%	\$162,364,815.78	22.94%
>50% & <=60%	\$97,306,705.70	13.75%
>60% & <=70%	\$143,353,113.54	20.26%
>70% & <=75%	\$102,272,267.23	14.45%
>75% & <=80%	\$116,453,300.87	16.46%
>80% & <=85%	\$58,409,355.38	8.25%
>85% & <=90%	\$26,182,326.40	3.70%
>90% & <=95%	\$1,340,371.13	0.19%
>95% & <=100%	\$0.00	0.00%
>100%	\$0.00	0.00%
Total	\$707,682,256.03	100.00%

Current LVR

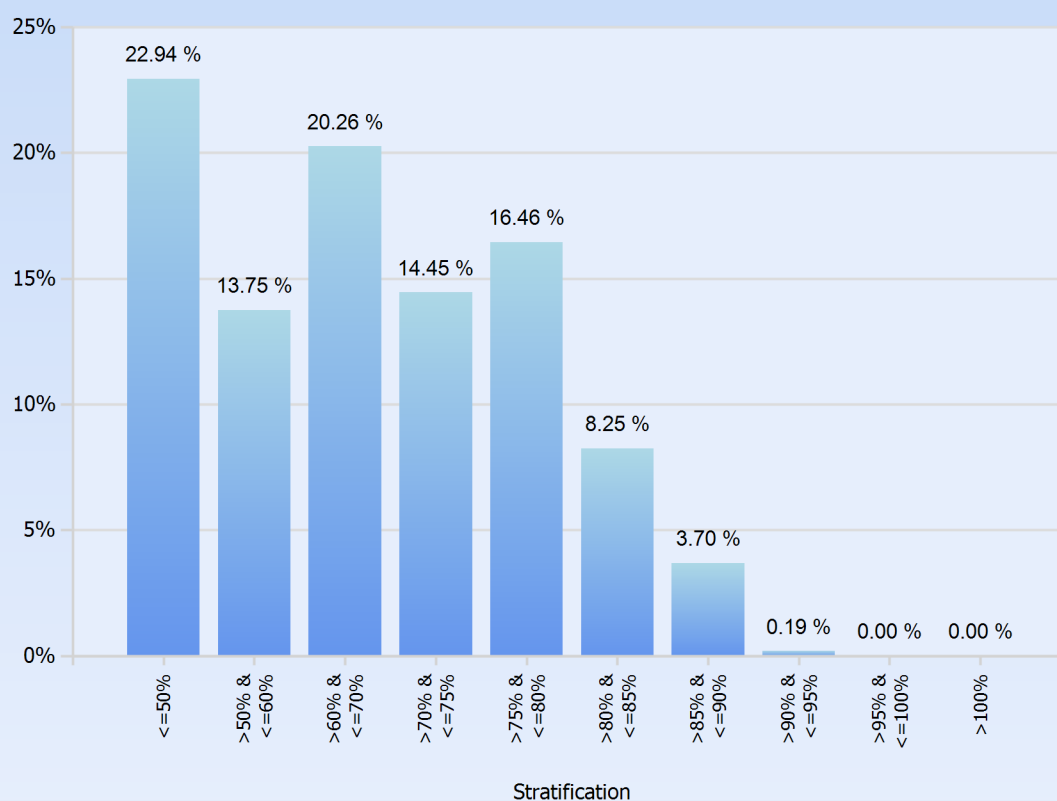

IDOL Trust 2012-2

General Collateral Report

Interest Type	Current Balance	Current Balance %
Fixed Rate	\$560,862.40	0.08%
Variable Rate	\$707,121,393.63	99.92%
Total	\$707,682,256.03	100.00%

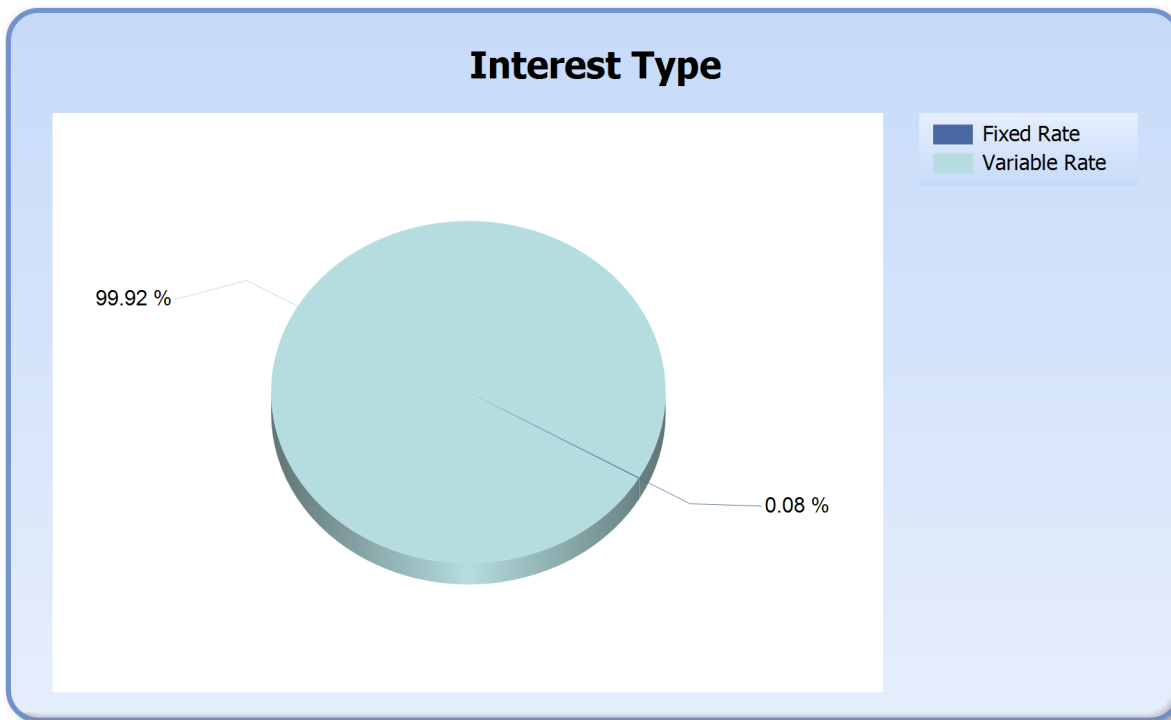

IDOL Trust 2012-2

General Collateral Report

Repayment Type	Current Balance	Current Balance %
Interest Only	\$5,580,525.42	0.79%
Principal & Interest	\$702,101,730.61	99.21%
Total	\$707,682,256.03	100.00%

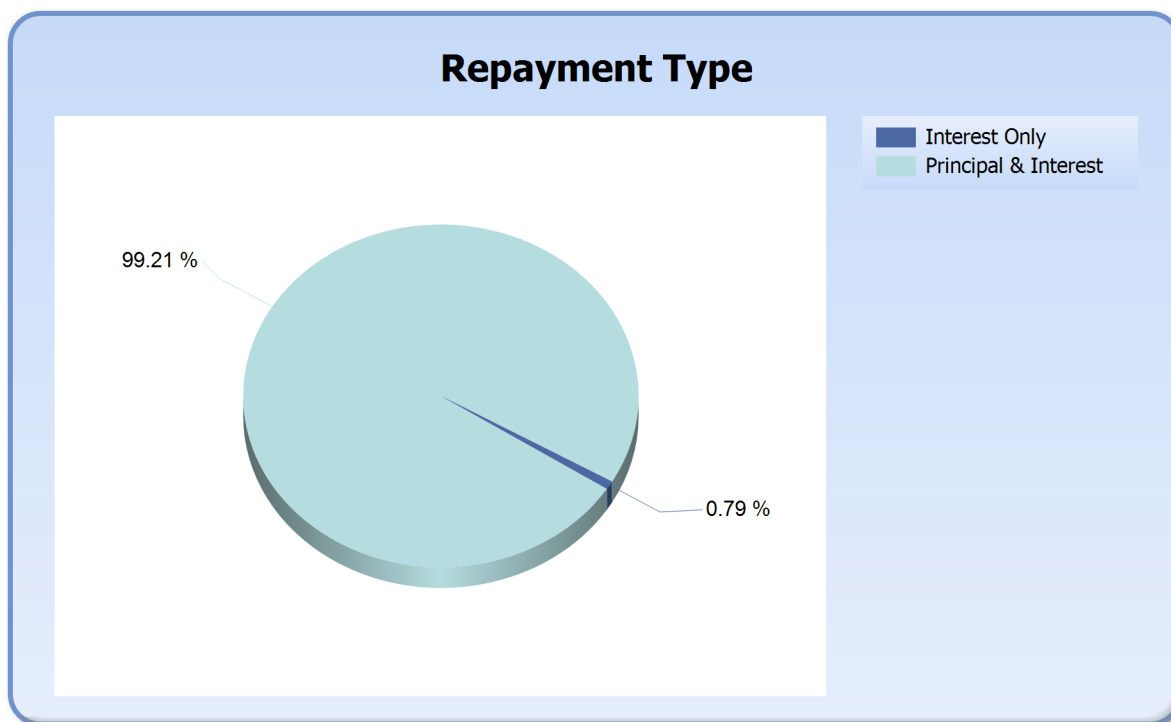

IDOL Trust 2012-2

General Collateral Report

Region	Current Balance	Current Balance %
ACT Metro	\$22,264,149.95	3.15%
NSW Inner City	\$1,323,230.00	0.19%
NSW Metro	\$196,831,682.80	27.81%
NSW Non Metro	\$55,879,170.99	7.90%
NT Metro	\$2,585,256.43	0.37%
QLD Inner City	\$642,186.28	0.09%
QLD Metro	\$74,102,828.06	10.47%
QLD Non Metro	\$43,674,037.93	6.17%
SA Inner City	\$268,387.54	0.04%
SA Metro	\$60,871,901.76	8.60%
SA Non Metro	\$7,108,996.61	1.00%
TAS Inner City	\$720,078.20	0.10%
TAS Metro	\$6,520,767.74	0.92%
TAS Non Metro	\$3,680,422.48	0.52%
VIC Inner City	\$2,908,361.81	0.41%
VIC Metro	\$157,136,170.74	22.20%
VIC Non Metro	\$21,463,782.73	3.03%
WA Inner City	\$153,735.28	0.02%
WA Metro	\$46,073,645.69	6.51%
WA Non Metro	\$3,473,463.01	0.49%
Total	\$707,682,256.03	100.00%

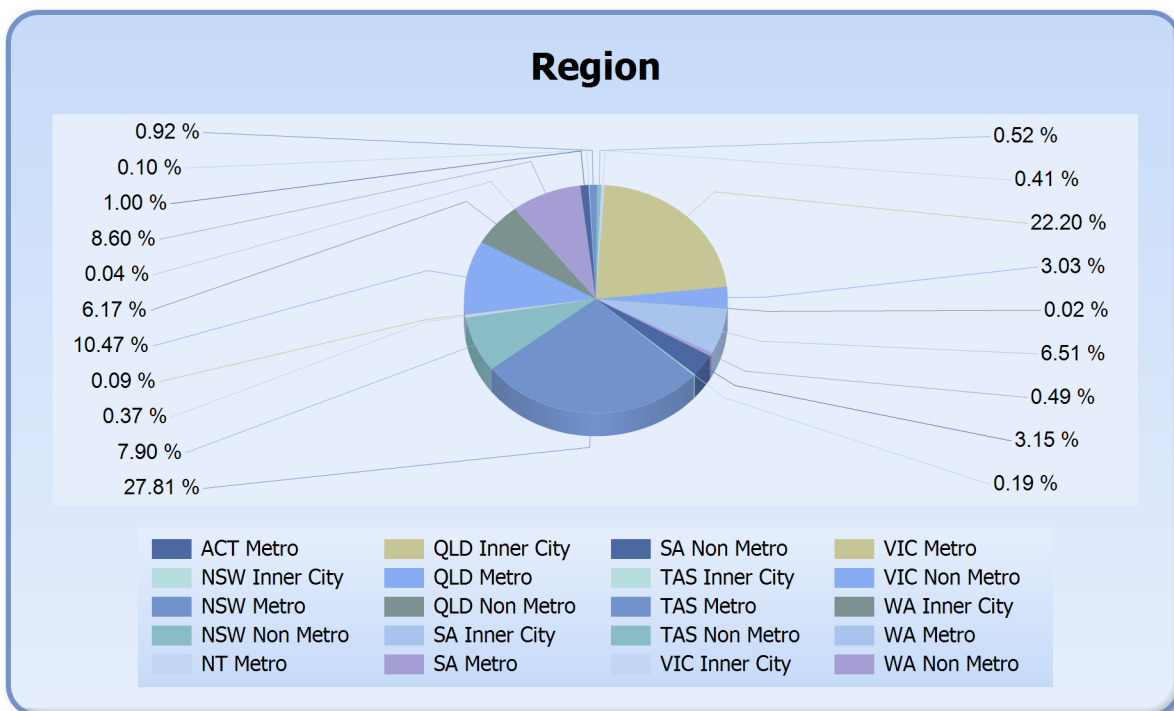

IDOL Trust 2012-2

General Collateral Report

State	Current Balance	Current Balance %
ACT	\$22,264,149.95	3.15%
NSW	\$254,034,083.79	35.90%
NT	\$2,585,256.43	0.37%
QLD	\$118,419,052.27	16.73%
SA	\$68,249,285.91	9.64%
TAS	\$10,921,268.42	1.54%
VIC	\$181,508,315.28	25.65%
WA	\$49,700,843.98	7.02%
Total	\$707,682,256.03	100.00%

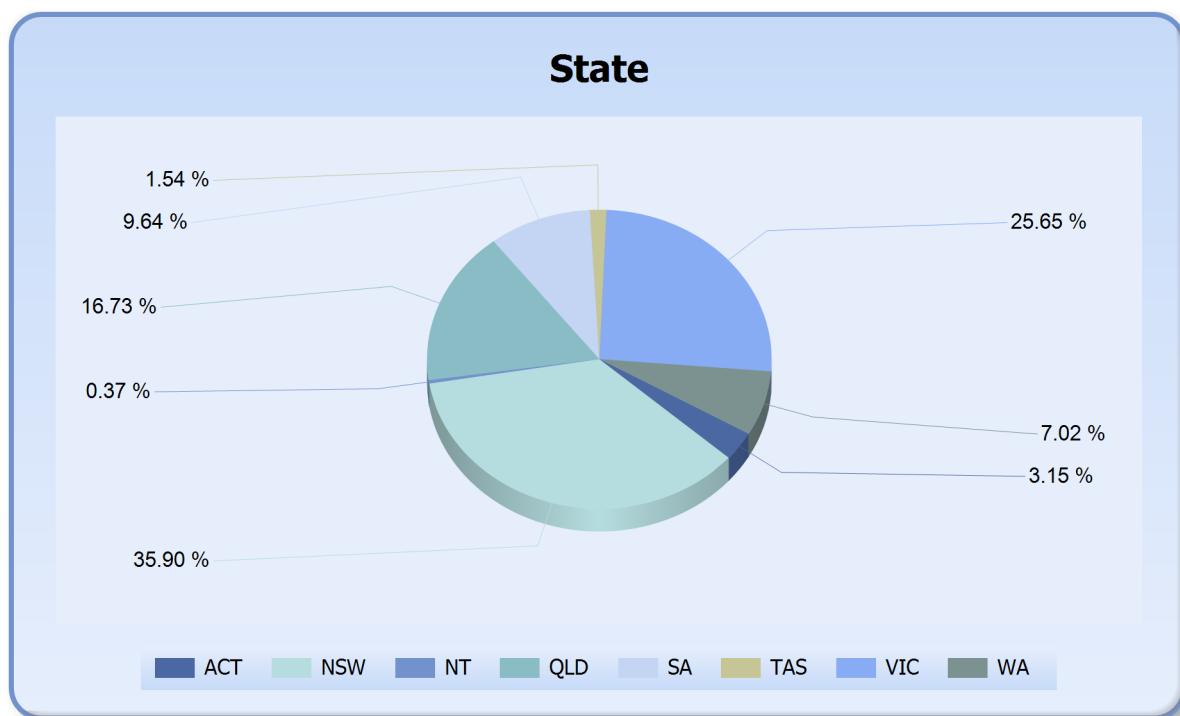

IDOL Trust 2012-2

General Collateral Report

Demographic	Current Balance	Current Balance %
Inner City	\$6,015,979.11	0.85%
Metro	\$566,386,403.17	80.03%
Non Metro	\$135,279,873.75	19.12%
Total	\$707,682,256.03	100.00%

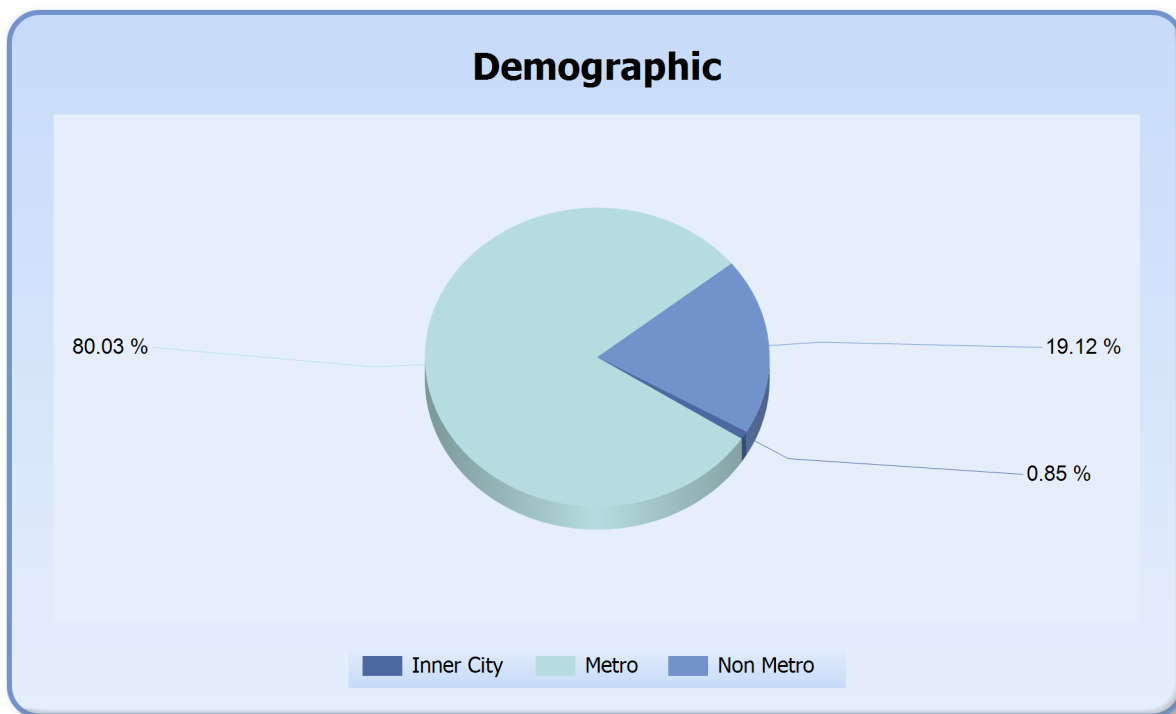

IDOL Trust 2012-2

General Collateral Report

Occupancy Type	Current Balance	Current Balance %
Investment	\$112,765,312.50	15.93%
Owner Occupied	\$594,916,943.53	84.07%
Total	\$707,682,256.03	100.00%

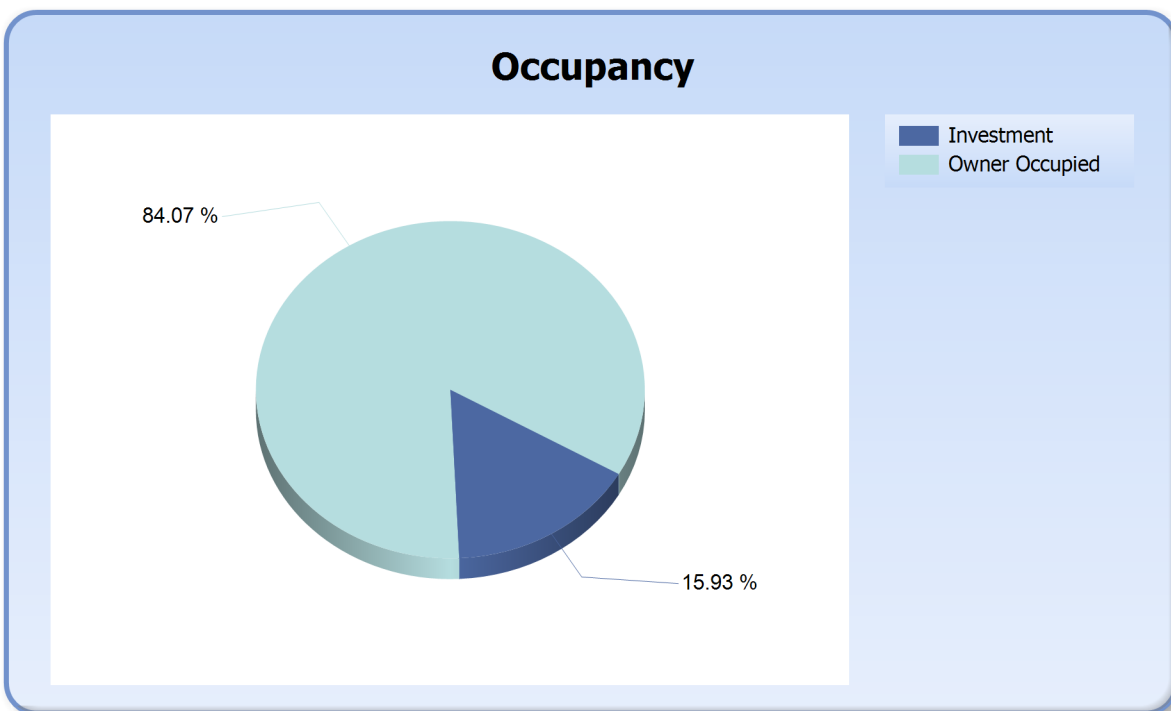

IDOL Trust 2012-2

General Collateral Report

Document Type	Current Balance	Current Balance %
Full Doc	\$707,682,256.03	100%
Total	\$707,682,256.03	100%

