

IDOL Trust 2012-2

General Collateral Report

Monthly Analysis Details:

Date of Pool Cut:	30 Apr 2013
Number of Loans:	3,906
Total Current Balance:	\$838,204,260.00
Total Original Balance:	\$1,005,704,909.24
Total Current Variable Balance:	\$835,347,392.21
Total Current Fixed Balance:	\$2,856,867.79
Fixed Rate Balance as % of Total:	0.34%
Maximum Current Loan Balance:	\$724,313.07
Maximum Original Loan Balance:	\$968,000.00
Maximum Current LVR:	103.57%
Average Current Loan Balance:	\$214,594.02
Average Original Loan Balance:	\$257,476.94
Weighted Average Current LVR:	63.10%

	Full Doc	Lo Doc	Total
% Insured Loans Covered by Genworth	23.68%	0.00%	23.68%
% Insured Loans Covered by PMI	3.96%	0.00%	3.96%
% Insured Loans Covered by QBE	72.36%	0.00%	72.36%
Total	100.00%	0.00%	100.00%

Weighted Average Borrower Interest Rate:	5.68%
Weighted Average Variable Borrower Interest Rate:	5.68%
Weighted Average Fixed Borrower Interest Rate:	5.18%

IDOL Trust 2012-2

General Collateral Report

	Months	Years
Maximum Remaining Term:	346.70	28.89
Weighted Average Remaining Term:	297.15	24.76
Maximum Original Term:	360.00	30.00
Weighted Average Original Term:	353.45	29.45
Weighted Average Seasoning:	56.28	4.69
Investment Properties as % of Total:		16.00%
Arrears Distribution:		Balance
<= 30 days:		\$836,237,224.94
31 - 60 days:		\$406,509.91
61 - 90 days:		\$786,354.96
91+ days:		\$774,170.19

IDOL Trust 2012-2

General Collateral Report

Current LVR	Current Balance	Current Balance %
<=50%	\$181,530,284.81	21.66%
>50% & <=60%	\$104,186,022.82	12.43%
>60% & <=70%	\$164,855,006.94	19.67%
>70% & <=75%	\$114,520,385.02	13.66%
>75% & <=80%	\$164,019,954.92	19.57%
>80% & <=85%	\$68,436,175.91	8.16%
>85% & <=90%	\$39,812,973.19	4.75%
>90% & <=95%	\$553,471.09	0.07%
>95% & <=100%	\$0.00	0.00%
>100%	\$289,985.30	0.03%
Total	\$838,204,260.00	100.00%

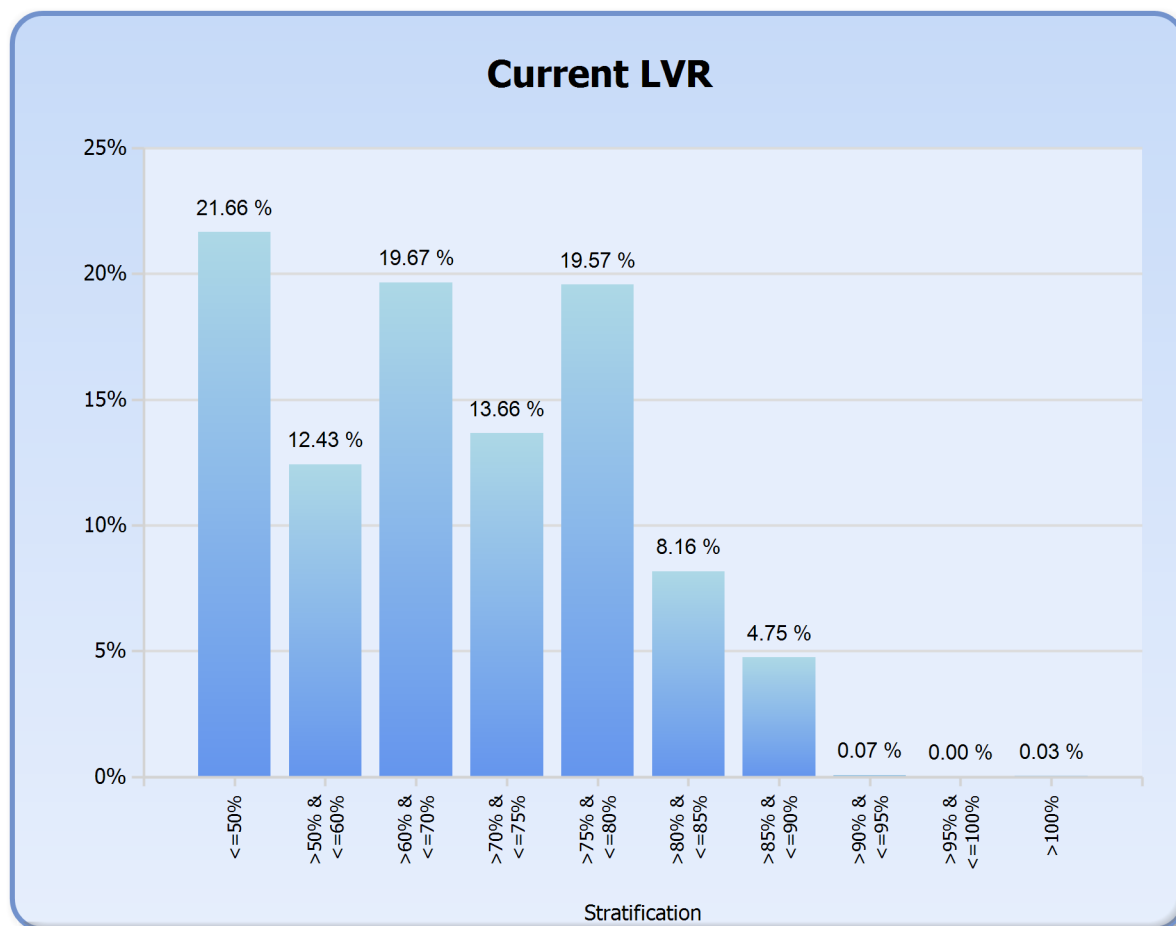

IDOL Trust 2012-2

General Collateral Report

Interest Type	Current Balance	Current Balance %
Fixed Rate	\$2,856,867.79	0.34%
Variable Rate	\$835,347,392.21	99.66%
Total	\$838,204,260.00	100.00%

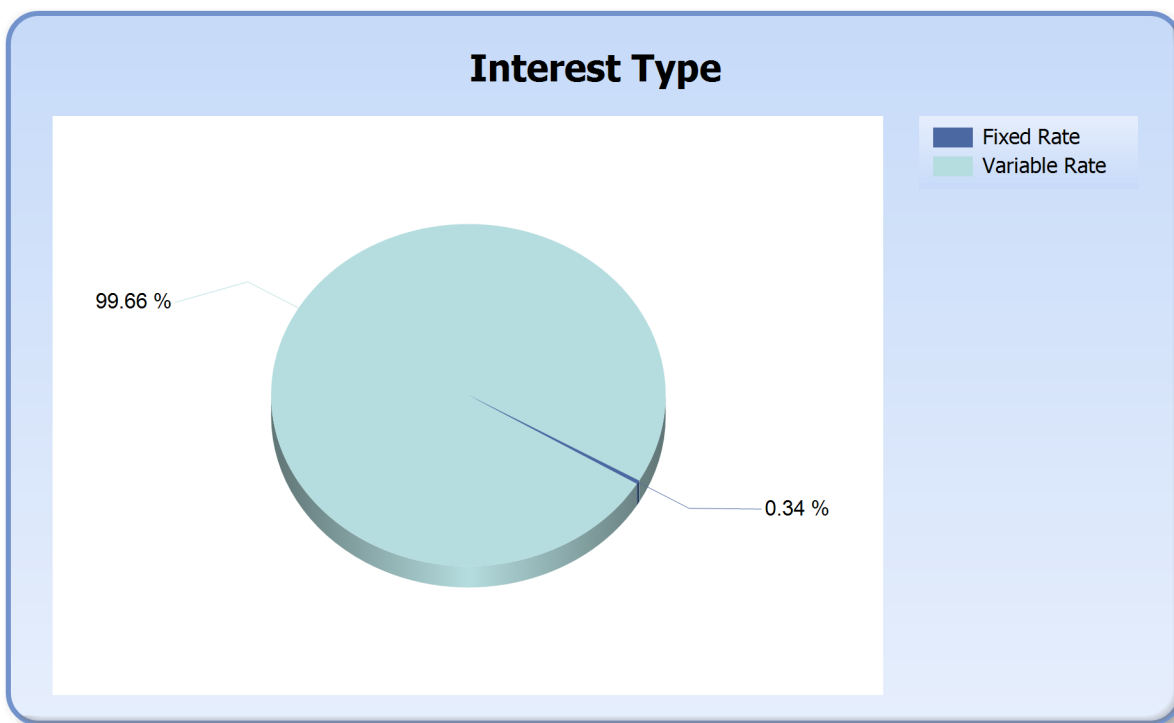

IDOL Trust 2012-2

General Collateral Report

Repayment Type	Current Balance	Current Balance %
Interest Only	\$5,060,388.88	0.60%
Principal & Interest	\$833,143,871.12	99.40%
Total	\$838,204,260.00	100.00%

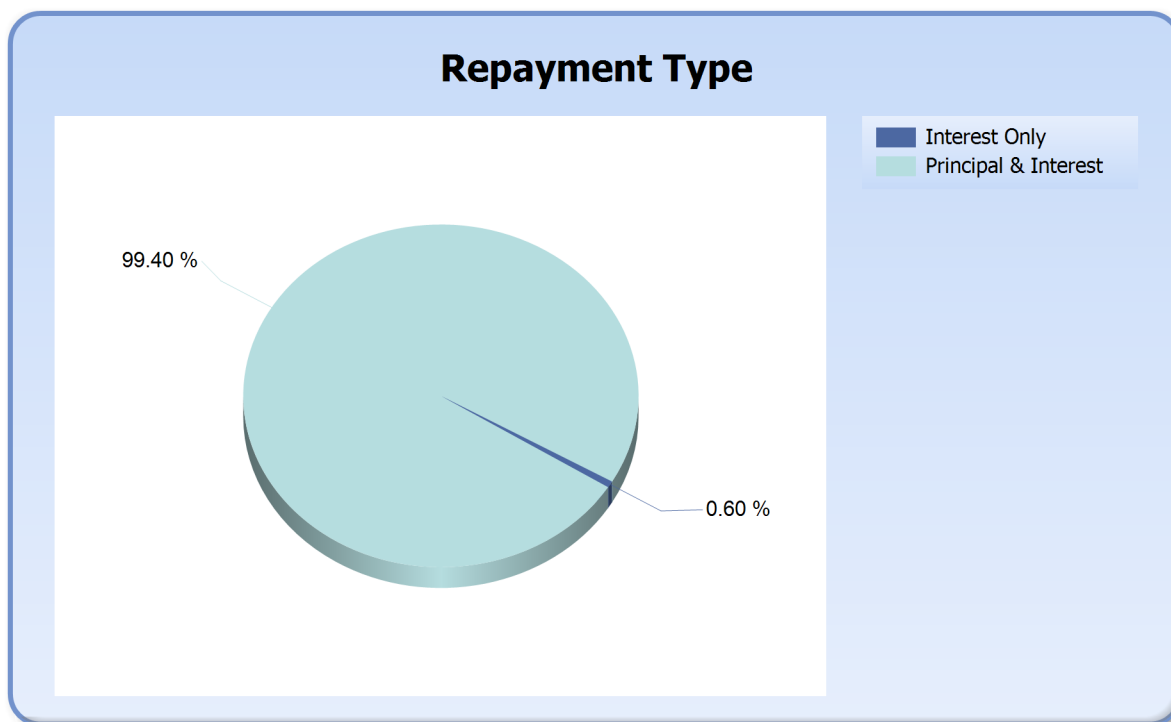

IDOL Trust 2012-2

General Collateral Report

Region	Current Balance	Current Balance %
ACT Metro	\$27,305,944.62	3.26%
NSW Inner City	\$1,584,002.24	0.19%
NSW Metro	\$236,489,068.99	28.21%
NSW Non Metro	\$64,325,330.00	7.67%
NT Metro	\$3,014,112.47	0.36%
QLD Inner City	\$661,484.15	0.08%
QLD Metro	\$86,624,763.77	10.33%
QLD Non Metro	\$49,893,923.31	5.95%
SA Inner City	\$275,268.74	0.03%
SA Metro	\$70,423,889.12	8.40%
SA Non Metro	\$7,485,877.64	0.89%
TAS Inner City	\$701,206.45	0.08%
TAS Metro	\$7,316,907.56	0.87%
TAS Non Metro	\$4,249,611.37	0.51%
VIC Inner City	\$3,611,407.32	0.43%
VIC Metro	\$189,959,836.23	22.66%
VIC Non Metro	\$24,158,056.24	2.88%
WA Inner City	\$338,493.04	0.04%
WA Metro	\$55,786,368.05	6.66%
WA Non Metro	\$3,998,708.69	0.48%
Total	\$838,204,260.00	100.00%

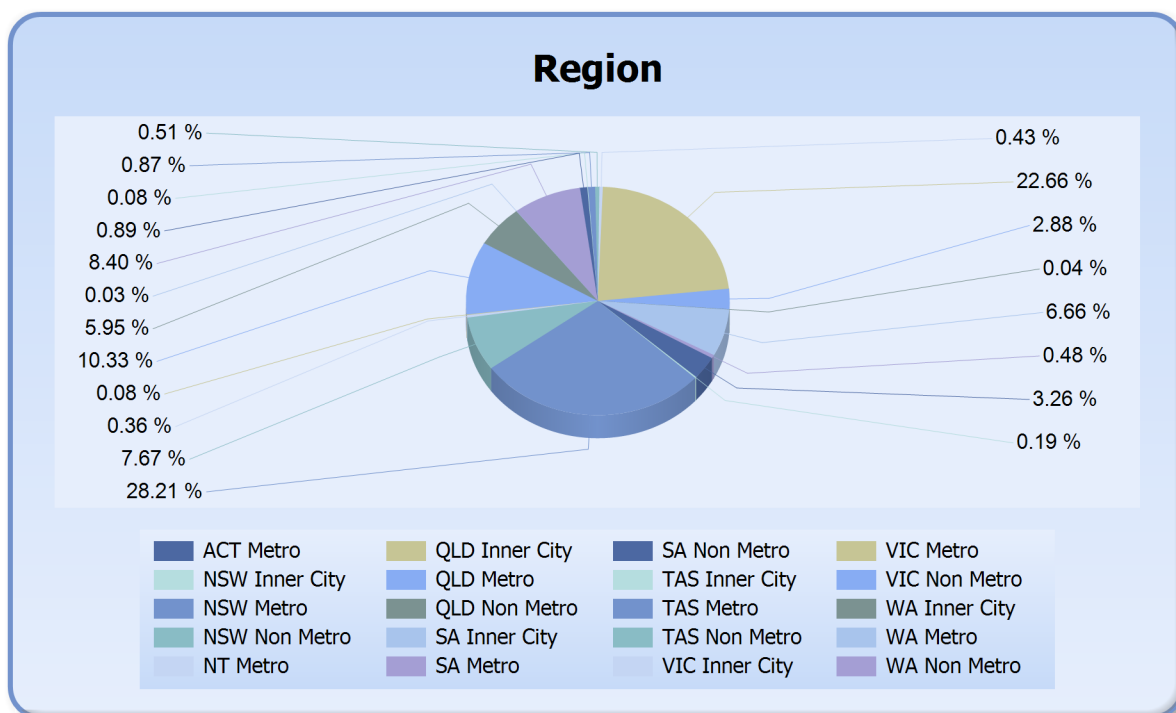

IDOL Trust 2012-2

General Collateral Report

State	Current Balance	Current Balance %
ACT	\$27,305,944.62	3.26%
NSW	\$302,398,401.23	36.08%
NT	\$3,014,112.47	0.36%
QLD	\$137,180,171.23	16.37%
SA	\$78,185,035.50	9.33%
TAS	\$12,267,725.38	1.46%
VIC	\$217,729,299.79	25.98%
WA	\$60,123,569.78	7.17%
Total	\$838,204,260.00	100.00%

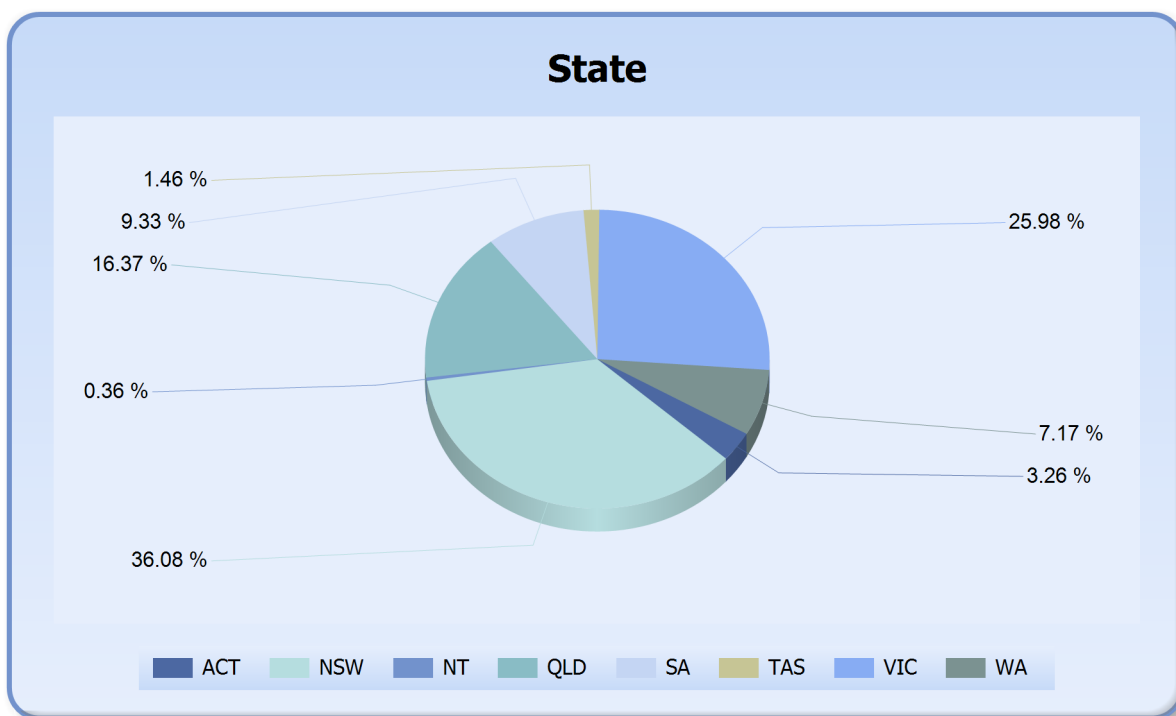

IDOL Trust 2012-2

General Collateral Report

Demographic	Current Balance	Current Balance %
Inner City	\$7,171,861.94	0.86%
Metro	\$676,920,890.81	80.76%
Non Metro	\$154,111,507.25	18.39%
Total	\$838,204,260.00	100.00%

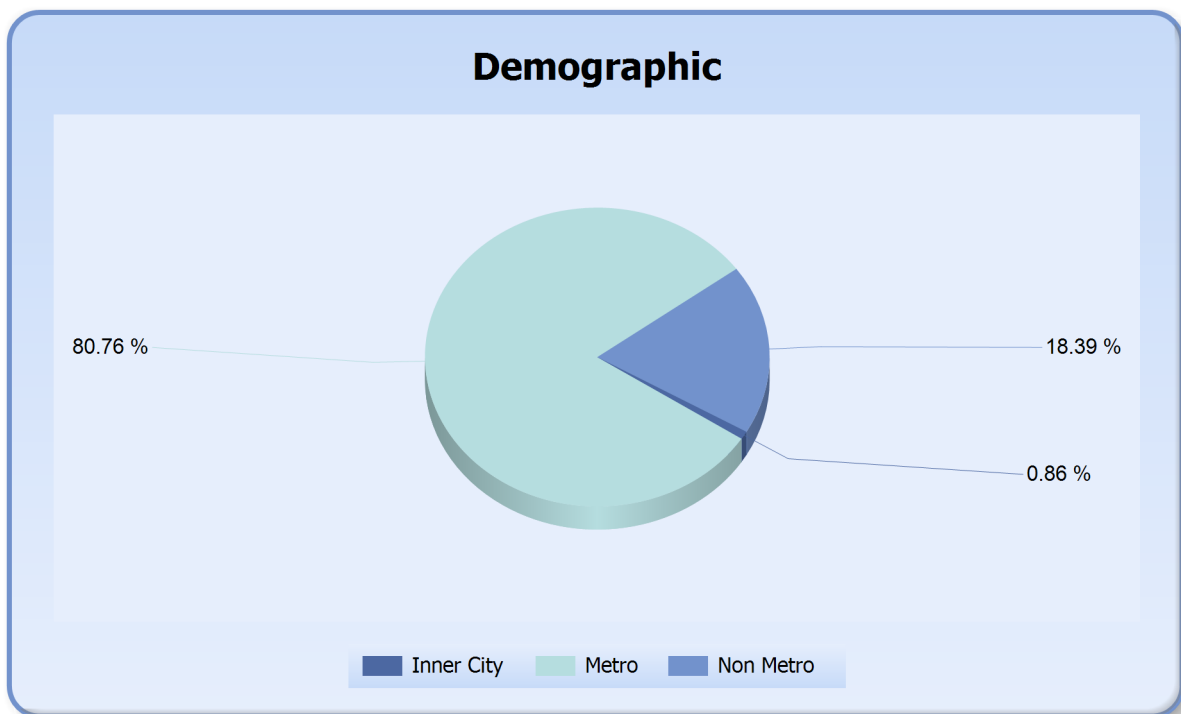

IDOL Trust 2012-2

General Collateral Report

Occupancy Type	Current Balance	Current Balance %
Investment	\$134,079,654.52	16.00%
Owner Occupied	\$704,124,605.48	84.00%
Total	\$838,204,260.00	100.00%

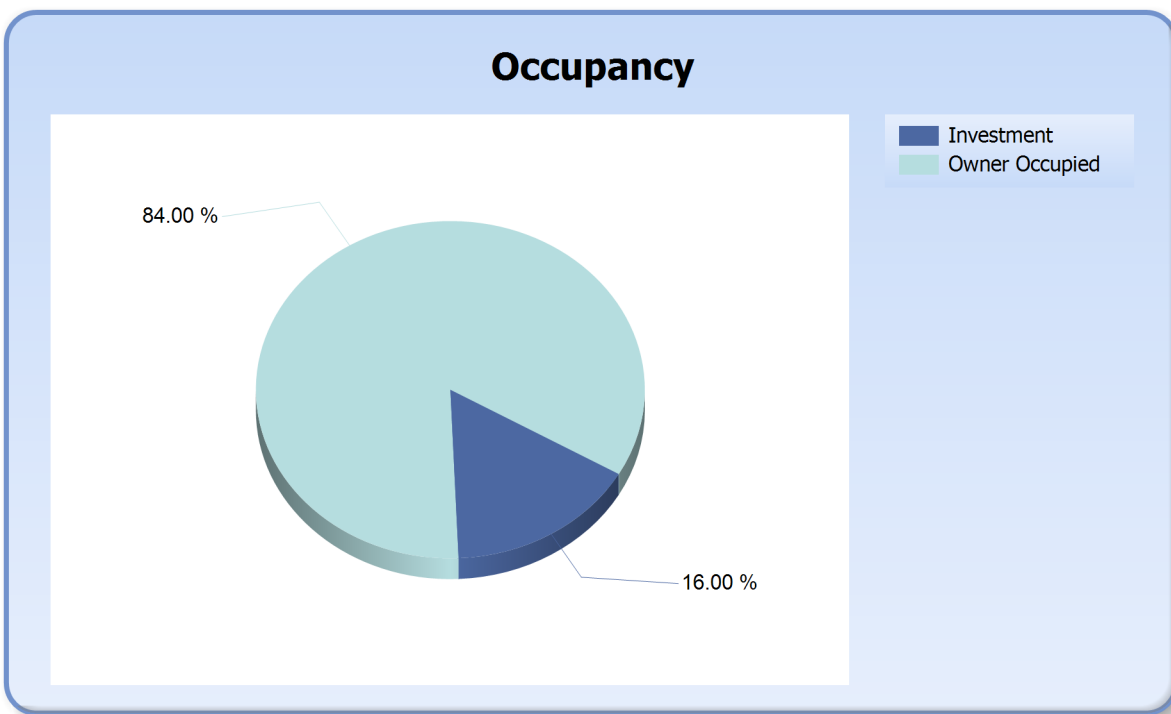

IDOL Trust 2012-2

General Collateral Report

Document Type	Current Balance	Current Balance %
Full Doc	\$838,204,260.00	100%
Total	\$838,204,260.00	100%

