

IDOL Trust 2012-1

General Collateral Report

Monthly Analysis Details:

Date of Pool Cut:	31 Mar 2013
Number of Loans:	3,342
Total Current Balance:	\$603,996,568.34
Total Original Balance:	\$792,144,541.07
Total Current Variable Balance:	\$585,171,897.86
Total Current Fixed Balance:	\$18,824,670.48
Fixed Rate Balance as % of Total:	3.12%
Maximum Current Loan Balance:	\$661,799.39
Maximum Original Loan Balance:	\$1,367,294.00
Maximum Current LVR:	99.01%
Average Current Loan Balance:	\$180,729.07
Average Original Loan Balance:	\$237,027.09
Weighted Average Current LVR:	58.72%

	Full Doc	Lo Doc	Total
% Insured Loans Covered by Genworth	30.37%	0.00%	30.37%
% Insured Loans Covered by PMI	1.94%	0.00%	1.94%
% Insured Loans Covered by QBE	67.70%	0.00%	67.70%
Total	100.00%	0.00%	100.00%

Weighted Average Borrower Interest Rate:	5.74%
Weighted Average Variable Borrower Interest Rate:	5.71%
Weighted Average Fixed Borrower Interest Rate:	6.51%

IDOL Trust 2012-1

General Collateral Report

	Months	Years
Maximum Remaining Term:	348.80	29.07
Weighted Average Remaining Term:	287.31	23.94
Maximum Original Term:	360.00	30.00
Weighted Average Original Term:	353.33	29.44
Weighted Average Seasoning:	66.05	5.50

Investment Properties as % of Total: 11.42%

Arrears Distribution:	Balance
<= 30 days:	\$603,162,761.46
31 - 60 days:	\$534,863.62
61 - 90 days:	\$298,943.26
91+ days:	\$0.00

IDOL Trust 2012-1

General Collateral Report

Current LVR	Current Balance	Current Balance %
<=50%	\$185,026,974.99	30.63%
>50% & <=60%	\$94,954,400.08	15.72%
>60% & <=70%	\$103,354,634.23	17.11%
>70% & <=75%	\$72,889,902.75	12.07%
>75% & <=80%	\$79,781,793.91	13.21%
>80% & <=85%	\$38,675,253.99	6.40%
>85% & <=90%	\$27,498,597.21	4.55%
>90% & <=95%	\$1,549,651.83	0.26%
>95% & <=100%	\$265,359.35	0.04%
>100%	\$0.00	0.00%
Total	\$603,996,568.34	100.00%

Current LVR

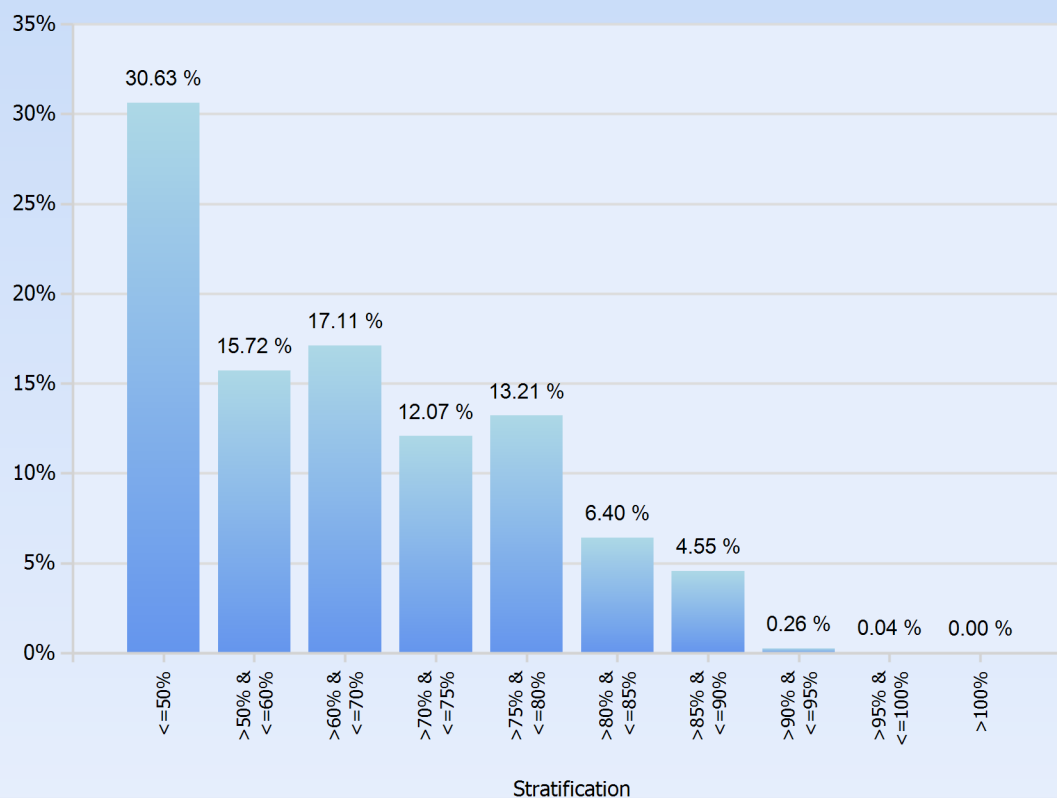

IDOL Trust 2012-1

General Collateral Report

Interest Type	Current Balance	Current Balance %
Fixed Rate	\$18,824,670.48	3.12%
Variable Rate	\$585,171,897.86	96.88%
Total	\$603,996,568.34	100.00%

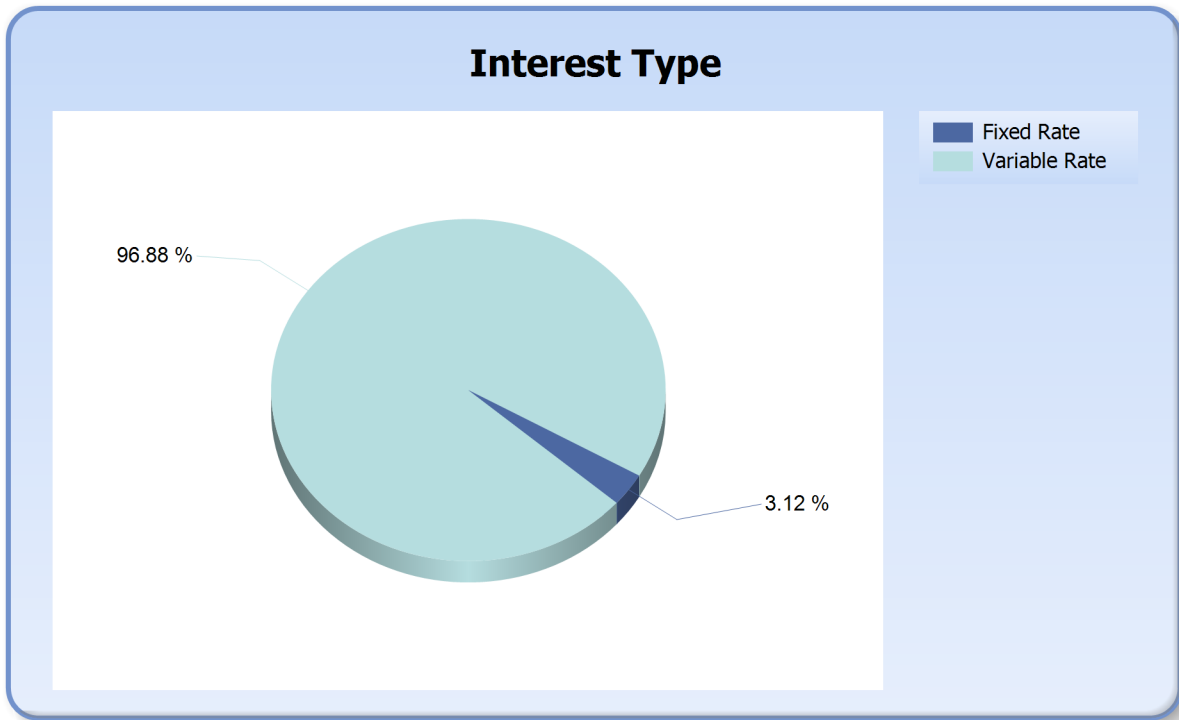

IDOL Trust 2012-1

General Collateral Report

Repayment Type	Current Balance	Current Balance %
Interest Only	\$6,042,406.14	1.00%
Principal & Interest	\$597,954,162.20	99.00%
Total	\$603,996,568.34	100.00%

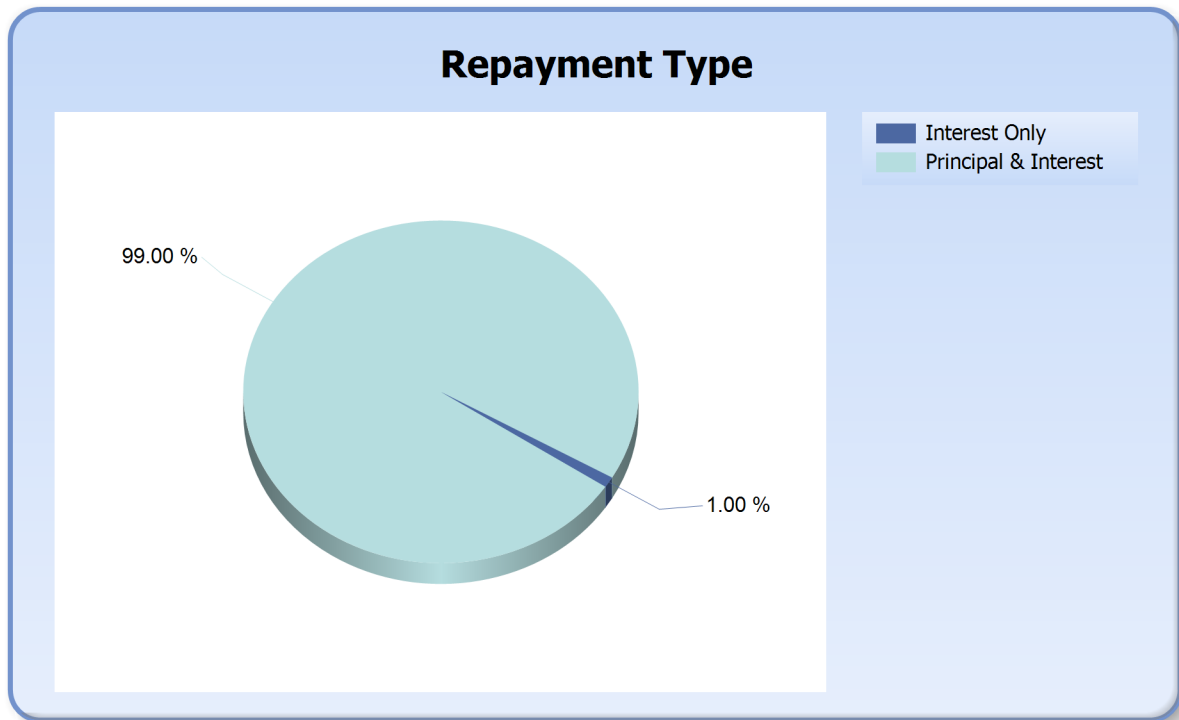

IDOL Trust 2012-1

General Collateral Report

Region	Current Balance	Current Balance %
ACT Metro	\$26,940,631.27	4.46%
NSW Inner City	\$418,533.96	0.07%
NSW Metro	\$170,372,333.86	28.21%
NSW Non Metro	\$43,839,024.74	7.26%
NT Metro	\$1,903,015.03	0.32%
NT Non Metro	\$285,617.01	0.05%
QLD Inner City	\$453,316.43	0.08%
QLD Metro	\$56,768,416.49	9.40%
QLD Non Metro	\$38,056,140.52	6.30%
SA Inner City	\$90,311.42	0.01%
SA Metro	\$48,082,789.56	7.96%
SA Non Metro	\$7,148,834.25	1.18%
TAS Inner City	\$647,965.89	0.11%
TAS Metro	\$5,693,081.18	0.94%
TAS Non Metro	\$4,484,740.85	0.74%
VIC Inner City	\$1,843,002.83	0.31%
VIC Metro	\$127,803,941.28	21.16%
VIC Non Metro	\$16,199,750.34	2.68%
WA Inner City	\$1,535,662.66	0.25%
WA Metro	\$47,531,157.64	7.87%
WA Non Metro	\$3,898,301.13	0.65%
Total	\$603,996,568.34	100.00%

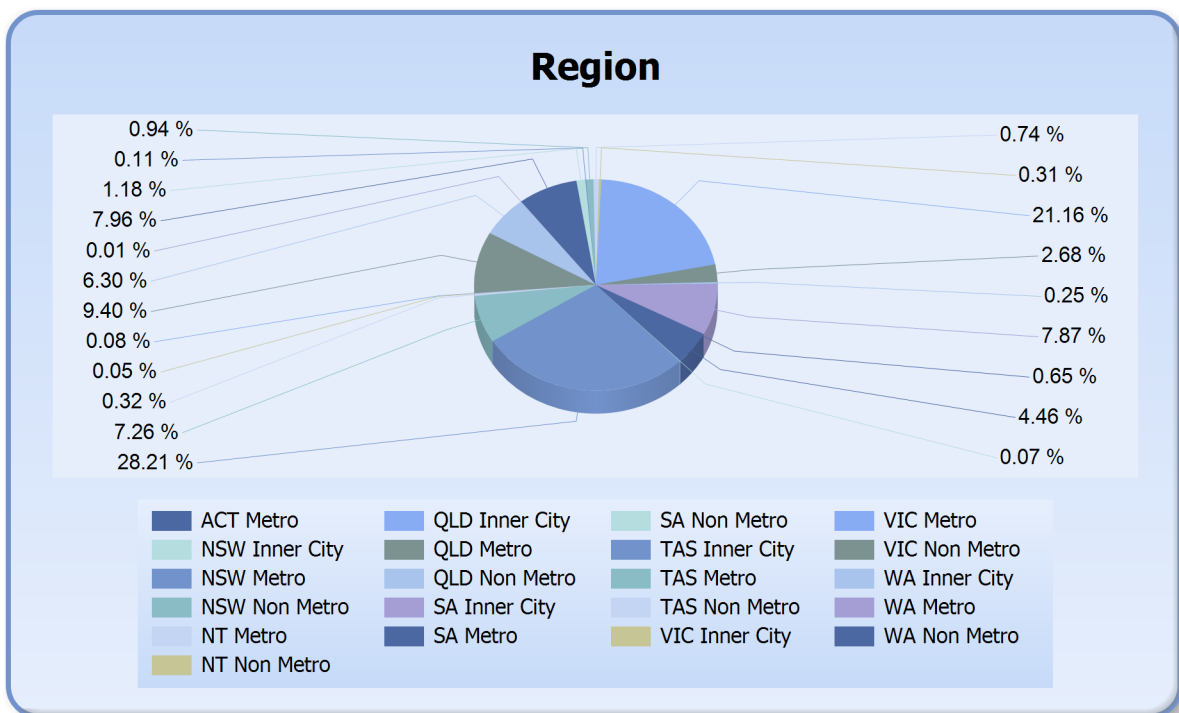

IDOL Trust 2012-1

General Collateral Report

State	Current Balance	Current Balance %
ACT	\$26,940,631.27	4.46%
NSW	\$214,629,892.56	35.53%
NT	\$2,188,632.04	0.36%
QLD	\$95,277,873.44	15.77%
SA	\$55,321,935.23	9.16%
TAS	\$10,825,787.92	1.79%
VIC	\$145,846,694.45	24.15%
WA	\$52,965,121.43	8.77%
Total	\$603,996,568.34	100.00%

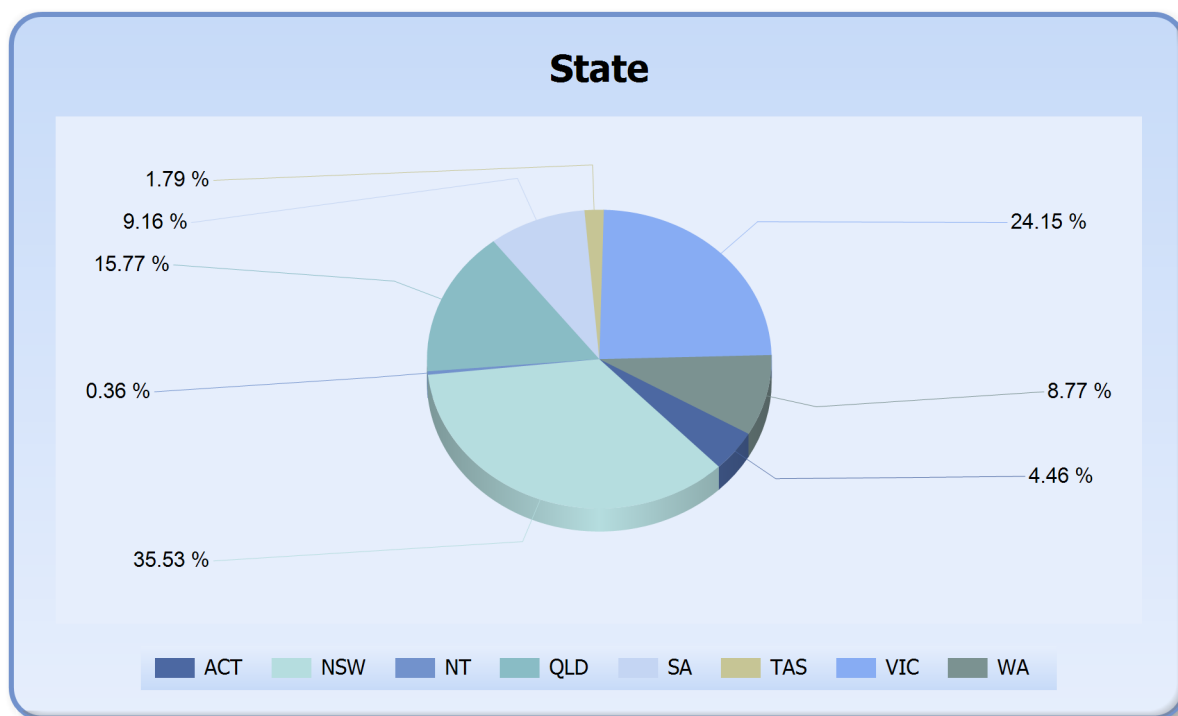

IDOL Trust 2012-1

General Collateral Report

Demographic	Current Balance	Current Balance %
Inner City	\$4,988,793.19	0.83%
Metro	\$485,095,366.31	80.31%
Non Metro	\$113,912,408.84	18.86%
Total	\$603,996,568.34	100.00%

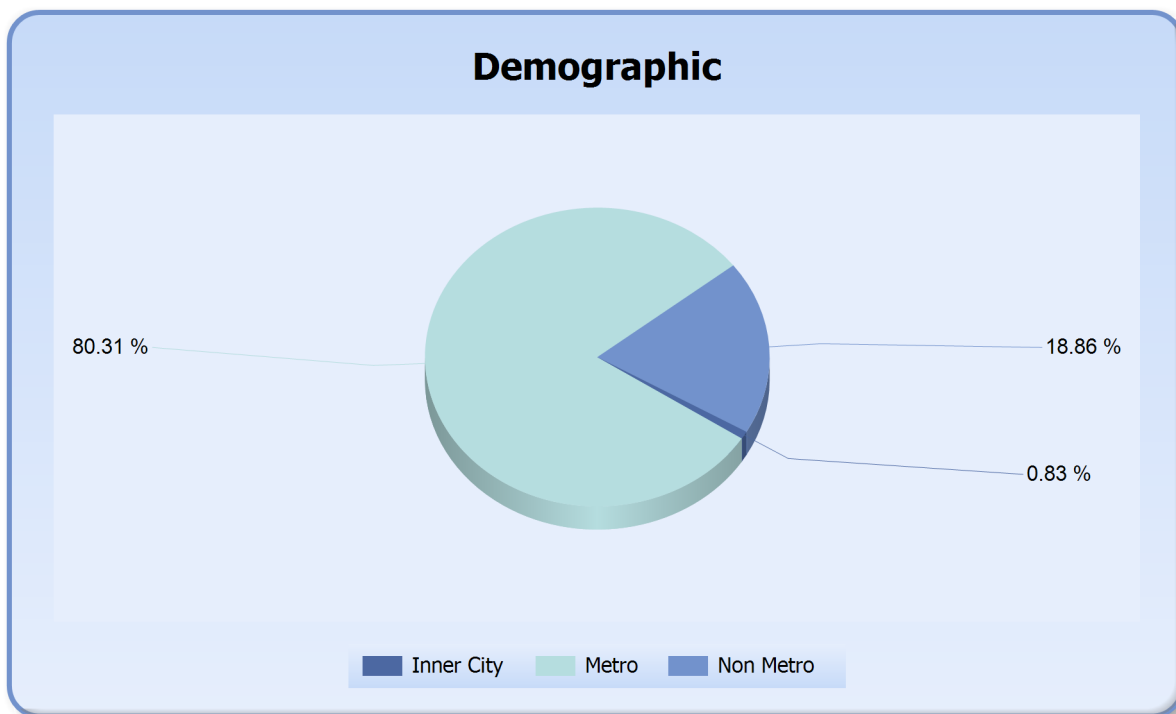

IDOL Trust 2012-1

General Collateral Report

Occupancy Type	Current Balance	Current Balance %
Investment	\$68,989,093.42	11.42%
Owner Occupied	\$535,007,474.92	88.58%
Total	\$603,996,568.34	100.00%

Occupancy

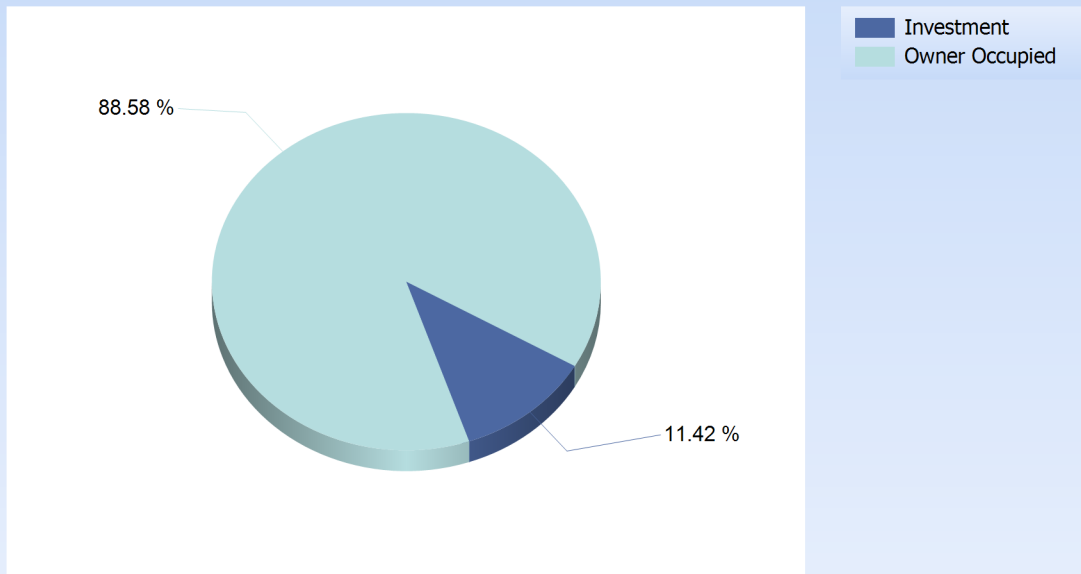

IDOL Trust 2012-1

General Collateral Report

Document Type	Current Balance	Current Balance %
Full Doc	\$603,996,568.34	100%
Total	\$603,996,568.34	100%

