

IDOL Trust 2012-1

General Collateral Report

Monthly Analysis Details:

Date of Pool Cut:	28 Feb 2013
Number of Loans:	3,392
Total Current Balance:	\$616,673,630.32
Total Original Balance:	\$802,718,972.64
Total Current Variable Balance:	\$597,348,088.39
Total Current Fixed Balance:	\$19,325,541.93
Fixed Rate Balance as % of Total:	3.13%
Maximum Current Loan Balance:	\$662,261.40
Maximum Original Loan Balance:	\$1,367,294.00
Maximum Current LVR:	96.09%
Average Current Loan Balance:	\$181,802.37
Average Original Loan Balance:	\$236,650.64
Weighted Average Current LVR:	58.89%

	Full Doc	Lo Doc	Total
% Insured Loans Covered by Genworth	30.32%	0.00%	30.32%
% Insured Loans Covered by PMI	1.94%	0.00%	1.94%
% Insured Loans Covered by QBE	67.73%	0.00%	67.73%
Total	100.00%	0.00%	100.00%

Weighted Average Borrower Interest Rate:	5.74%
Weighted Average Variable Borrower Interest Rate:	5.71%
Weighted Average Fixed Borrower Interest Rate:	6.62%

IDOL Trust 2012-1

General Collateral Report

	Months	Years
Maximum Remaining Term:	349.90	29.16
Weighted Average Remaining Term:	288.16	24.01
Maximum Original Term:	360.00	30.00
Weighted Average Original Term:	353.38	29.45
Weighted Average Seasoning:	65.33	5.44

Investment Properties as % of Total: 11.32%

Arrears Distribution:	Balance
<= 30 days:	\$615,572,605.15
31 - 60 days:	\$257,999.85
61 - 90 days:	\$549,365.65
91+ days:	\$293,659.67

IDOL Trust 2012-1

General Collateral Report

Current LVR	Current Balance	Current Balance %
<=50%	\$187,079,266.83	30.34%
>50% & <=60%	\$96,820,654.66	15.70%
>60% & <=70%	\$106,497,714.27	17.27%
>70% & <=75%	\$72,512,134.68	11.76%
>75% & <=80%	\$82,768,353.71	13.42%
>80% & <=85%	\$42,093,766.66	6.83%
>85% & <=90%	\$27,708,394.14	4.49%
>90% & <=95%	\$970,423.89	0.16%
>95% & <=100%	\$222,921.48	0.04%
>100%	\$0.00	0.00%
Total	\$616,673,630.32	100.00%

Current LVR

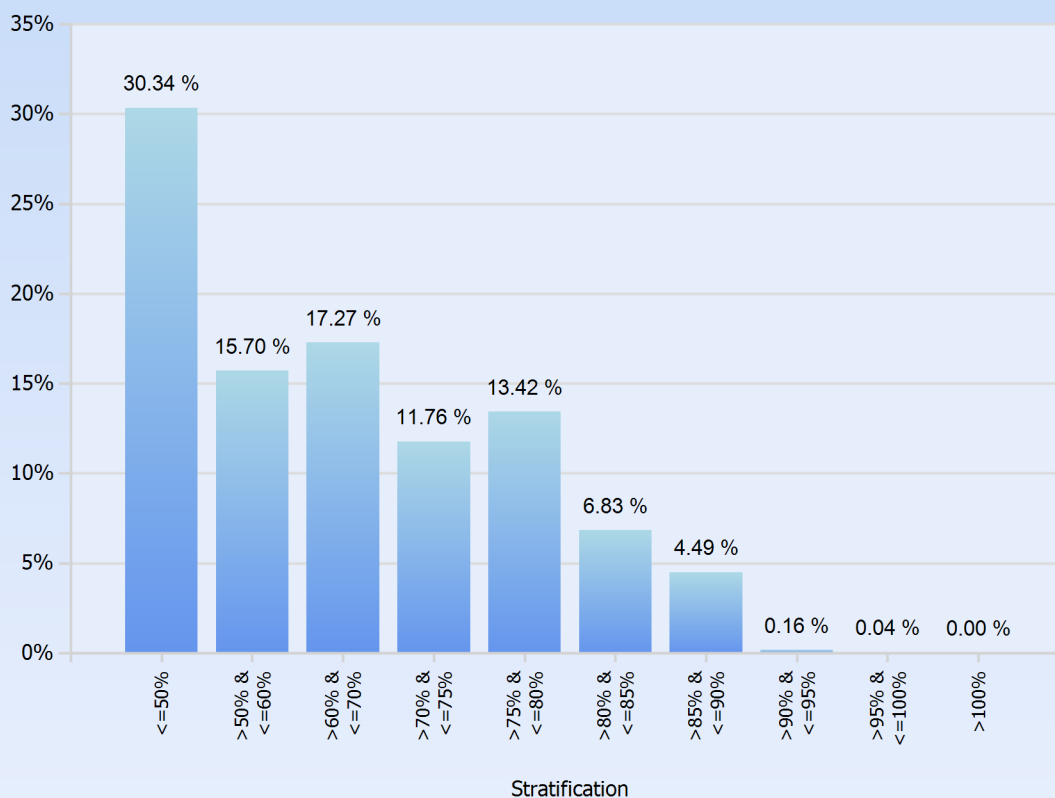

IDOL Trust 2012-1

General Collateral Report

Interest Type	Current Balance	Current Balance %
Fixed Rate	\$19,325,541.93	3.13%
Variable Rate	\$597,348,088.39	96.87%
Total	\$616,673,630.32	100.00%

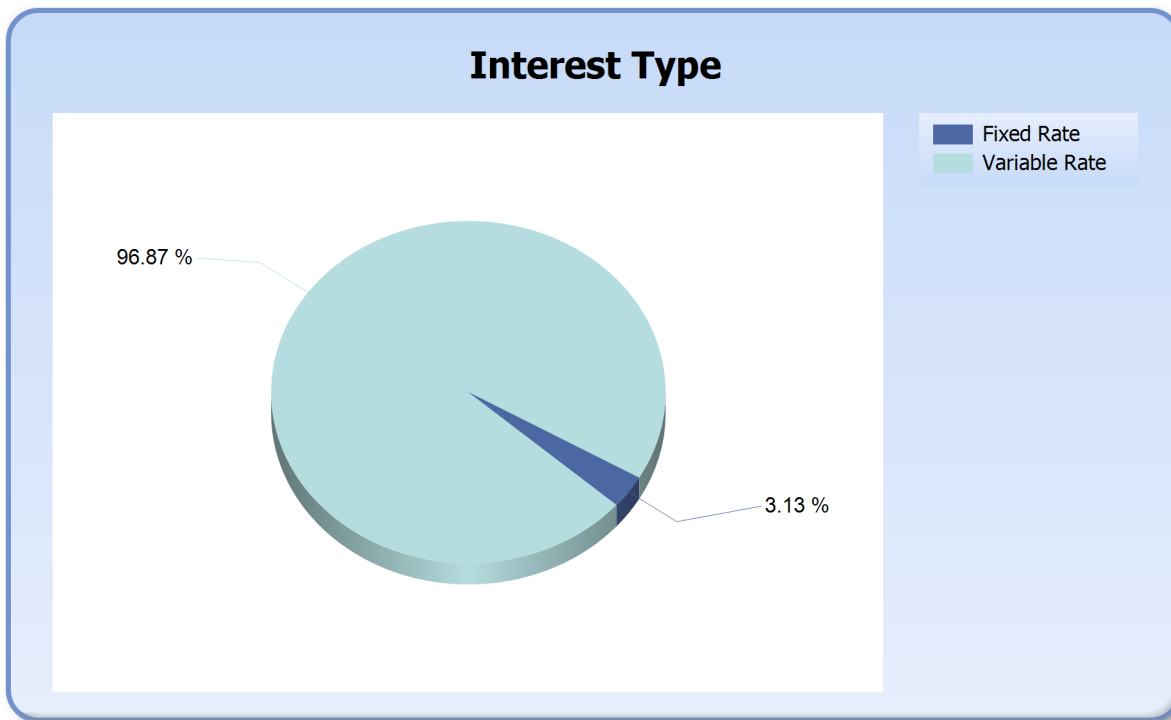

IDOL Trust 2012-1

General Collateral Report

Repayment Type	Current Balance	Current Balance %
Interest Only	\$6,234,304.61	1.01%
Principal & Interest	\$610,439,325.71	98.99%
Total	\$616,673,630.32	100.00%

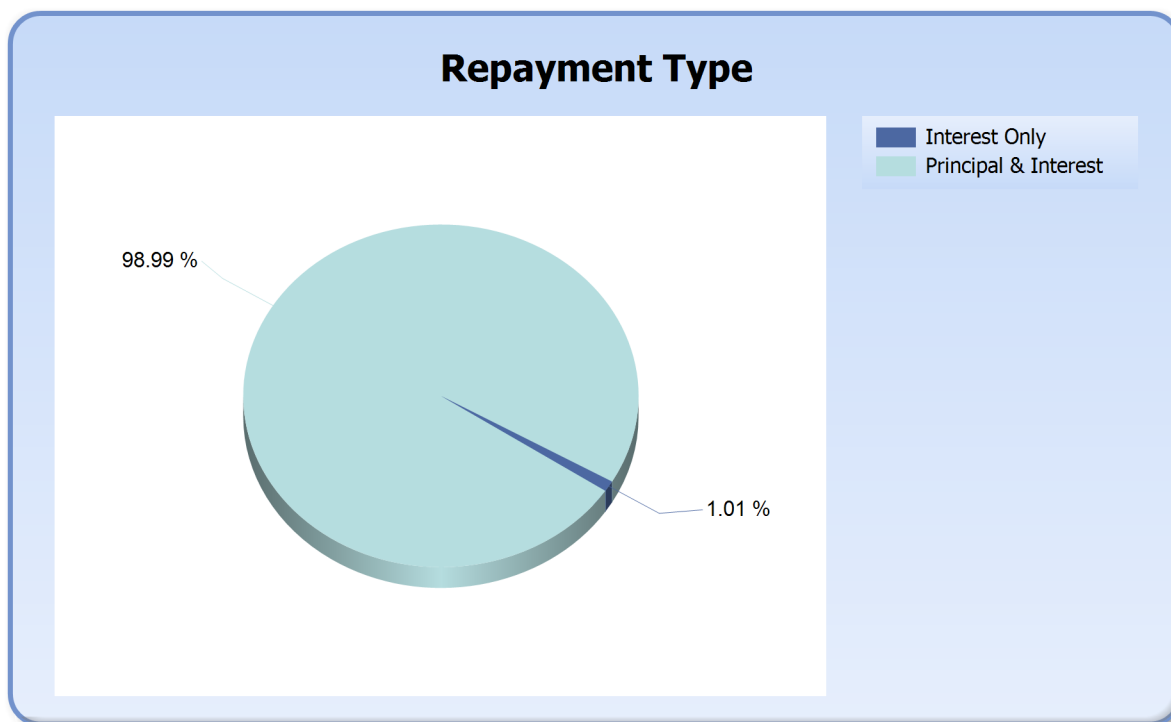

IDOL Trust 2012-1

General Collateral Report

Region	Current Balance	Current Balance %
ACT Metro	\$27,782,972.41	4.51%
NSW Inner City	\$421,184.61	0.07%
NSW Metro	\$173,225,973.61	28.09%
NSW Non Metro	\$45,434,839.37	7.37%
NT Metro	\$1,905,176.18	0.31%
NT Non Metro	\$285,824.79	0.05%
QLD Inner City	\$454,906.43	0.07%
QLD Metro	\$58,346,911.33	9.46%
QLD Non Metro	\$38,408,939.41	6.23%
SA Inner City	\$92,866.85	0.02%
SA Metro	\$48,681,736.63	7.89%
SA Non Metro	\$7,217,822.04	1.17%
TAS Inner City	\$658,295.16	0.11%
TAS Metro	\$5,753,020.71	0.93%
TAS Non Metro	\$4,472,046.53	0.73%
VIC Inner City	\$1,849,298.99	0.30%
VIC Metro	\$131,164,431.01	21.27%
VIC Non Metro	\$16,456,697.48	2.67%
WA Inner City	\$1,571,025.77	0.25%
WA Metro	\$48,568,064.55	7.88%
WA Non Metro	\$3,921,596.46	0.64%
Total	\$616,673,630.32	100.00%

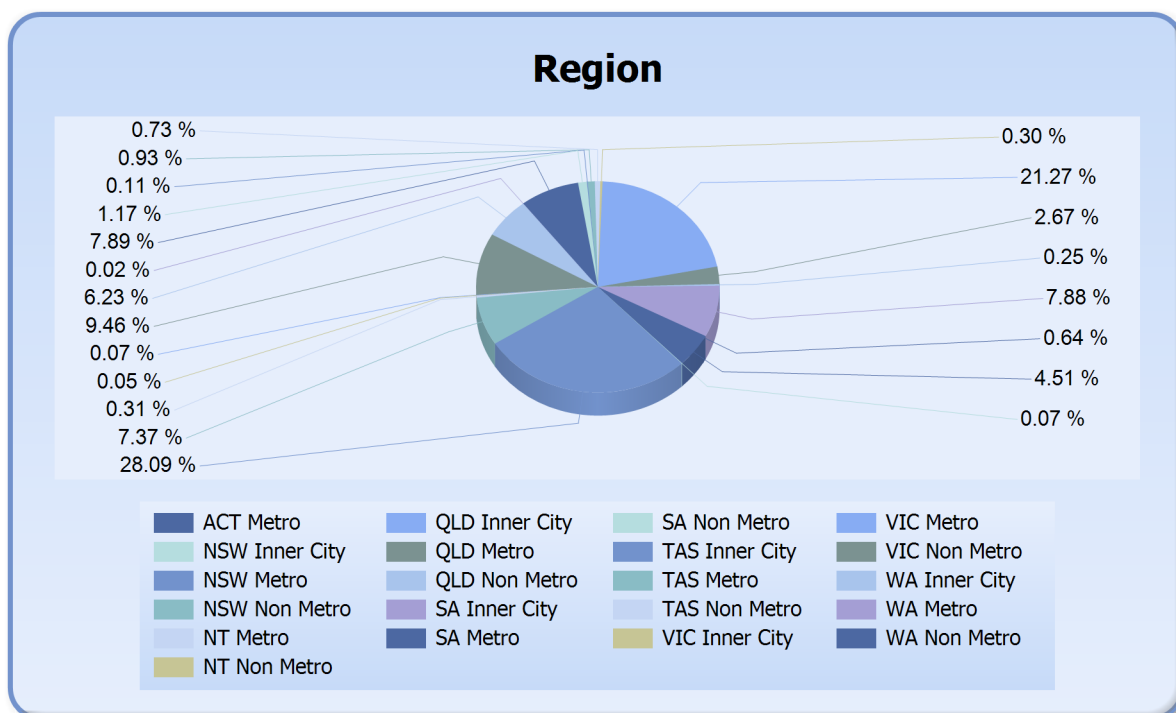

IDOL Trust 2012-1

General Collateral Report

State	Current Balance	Current Balance %
ACT	\$27,782,972.41	4.51%
NSW	\$219,081,997.59	35.53%
NT	\$2,191,000.97	0.36%
QLD	\$97,210,757.17	15.76%
SA	\$55,992,425.52	9.08%
TAS	\$10,883,362.40	1.76%
VIC	\$149,470,427.48	24.24%
WA	\$54,060,686.78	8.77%
Total	\$616,673,630.32	100.00%

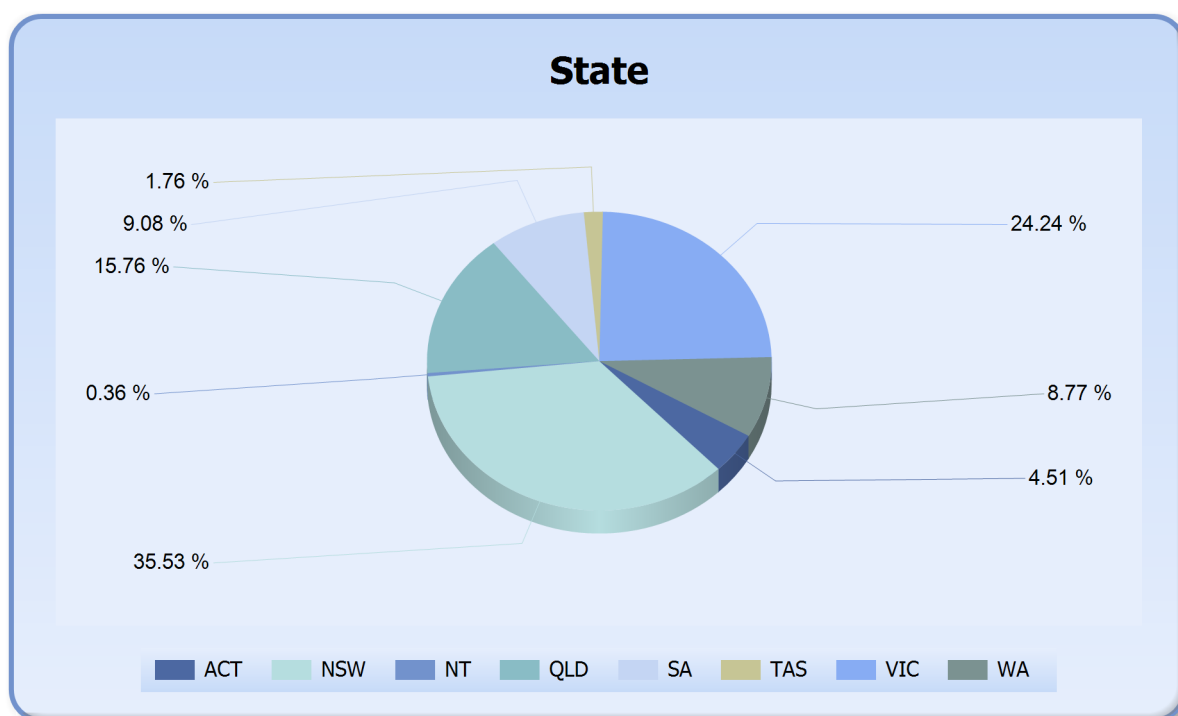

IDOL Trust 2012-1

General Collateral Report

Demographic	Current Balance	Current Balance %
Inner City	\$5,047,577.81	0.82%
Metro	\$495,428,286.43	80.34%
Non Metro	\$116,197,766.08	18.84%
Total	\$616,673,630.32	100.00%

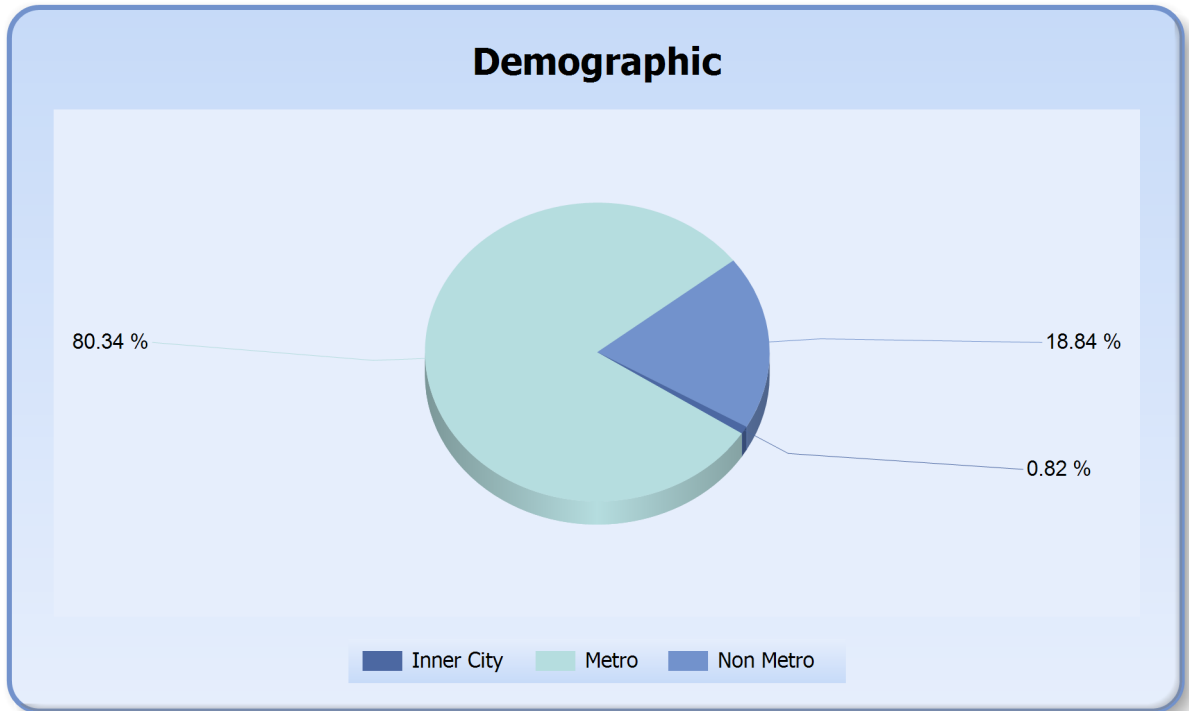

IDOL Trust 2012-1

General Collateral Report

Occupancy Type	Current Balance	Current Balance %
Investment	\$69,800,005.04	11.32%
Owner Occupied	\$546,873,625.28	88.68%
Total	\$616,673,630.32	100.00%

Occupancy

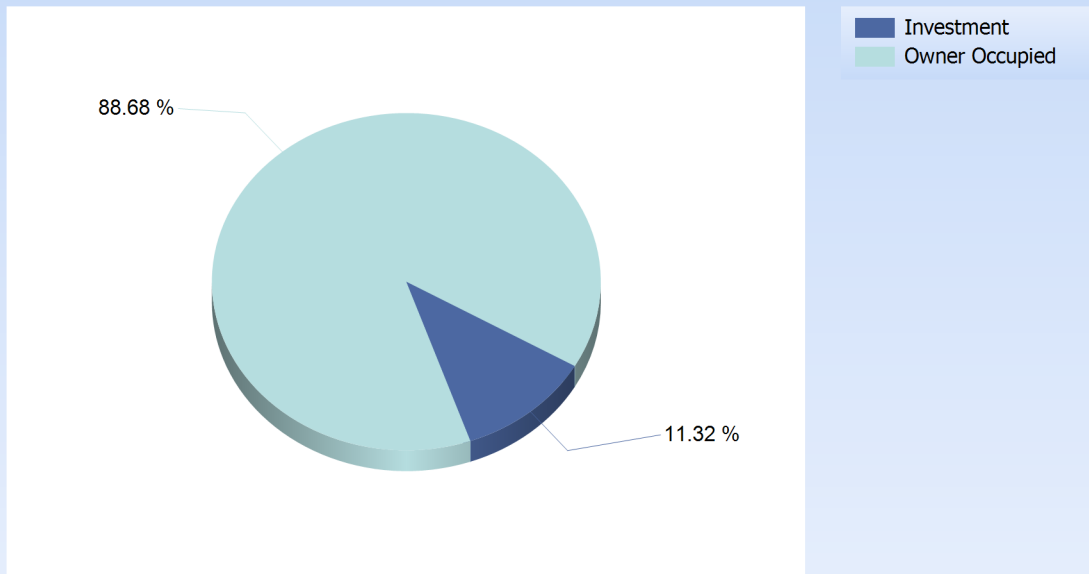

IDOL Trust 2012-1

General Collateral Report

Document Type	Current Balance	Current Balance %
Full Doc	\$616,673,630.32	100%
Total	\$616,673,630.32	100%

