

IDOL Trust 2010-1

General Collateral Report

Monthly Analysis Details:

Date of Pool Cut:	31 May 2011
Number of Loans:	3,762
Total Current Balance:	\$770,250,993.18
Total Original Balance:	\$881,906,652.00
Total Current Variable Balance:	\$662,732,732.29
Total Current Fixed Balance:	\$107,518,260.89
Fixed Rate Balance as % of Total:	13.96%
Maximum Current Loan Balance:	\$680,207.17
Maximum Original Loan Balance:	\$890,000.00
Maximum Current LVR:	113.38%
Average Current Loan Balance:	\$204,745.08
Average Original Loan Balance:	\$234,424.95
Weighted Average Current LVR:	66.29%

	Full Doc	Lo Doc	Total
% Insured Loans Covered by Genworth	100.00%	0.00%	100.00%
Total	100.00%	0.00%	100.00%

Weighted Average Borrower Interest Rate:	7.18%
Weighted Average Variable Borrower Interest Rate:	7.11%
Weighted Average Fixed Borrower Interest Rate:	7.65%

IDOL Trust 2010-1

General Collateral Report

	Months	Years
Maximum Remaining Term:	342.30	28.52
Weighted Average Remaining Term:	317.22	26.44
Maximum Original Term:	360.00	30.00
Weighted Average Original Term:	356.47	29.71
Weighted Average Seasoning:	38.98	3.25

Investment Properties as % of Total: 13.23%

Arrears Distribution:	Balance
<= 30 days:	\$767,136,568.14
31 - 60 days:	\$1,548,082.84
61 - 90 days:	\$896,846.38
91+ days:	\$669,495.82

IDOL Trust 2010-1

General Collateral Report

Current LVR	Current Balance	Current Balance %
<=50%	\$182,547,159.51	23.70%
>50% & <=60%	\$91,268,101.04	11.85%
>60% & <=70%	\$92,877,975.93	12.06%
>70% & <=75%	\$69,086,958.36	8.97%
>75% & <=80%	\$99,898,859.43	12.97%
>80% & <=85%	\$73,883,345.55	9.59%
>85% & <=90%	\$118,666,581.51	15.41%
>90% & <=95%	\$41,642,602.26	5.41%
>95% & <=100%	\$186,506.80	0.02%
>100%	\$192,902.79	0.03%
Total	\$770,250,993.18	100.00%

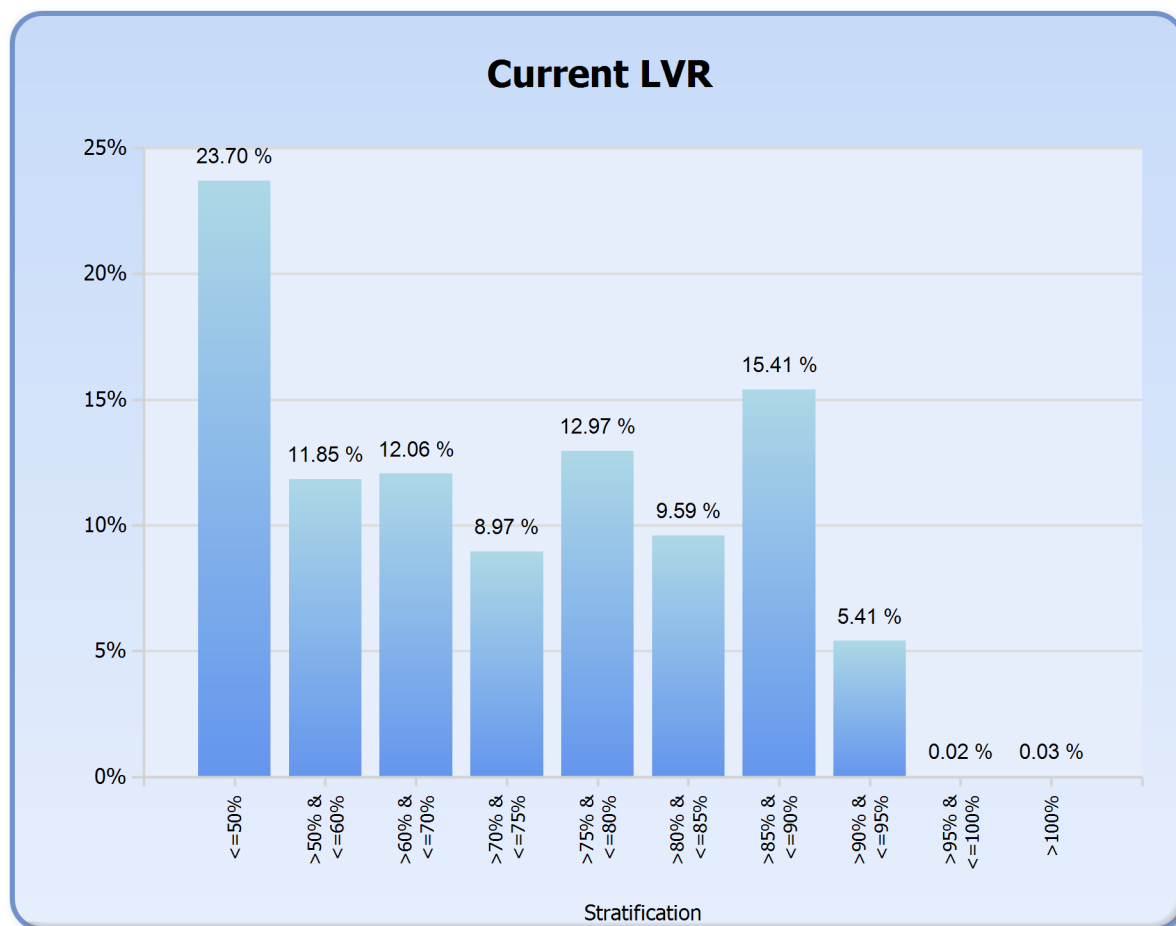

IDOL Trust 2010-1

General Collateral Report

Interest Type	Current Balance	Current Balance %
Fixed Rate	\$107,518,260.89	13.96%
Variable Rate	\$662,732,732.29	86.04%
Total	\$770,250,993.18	100.00%

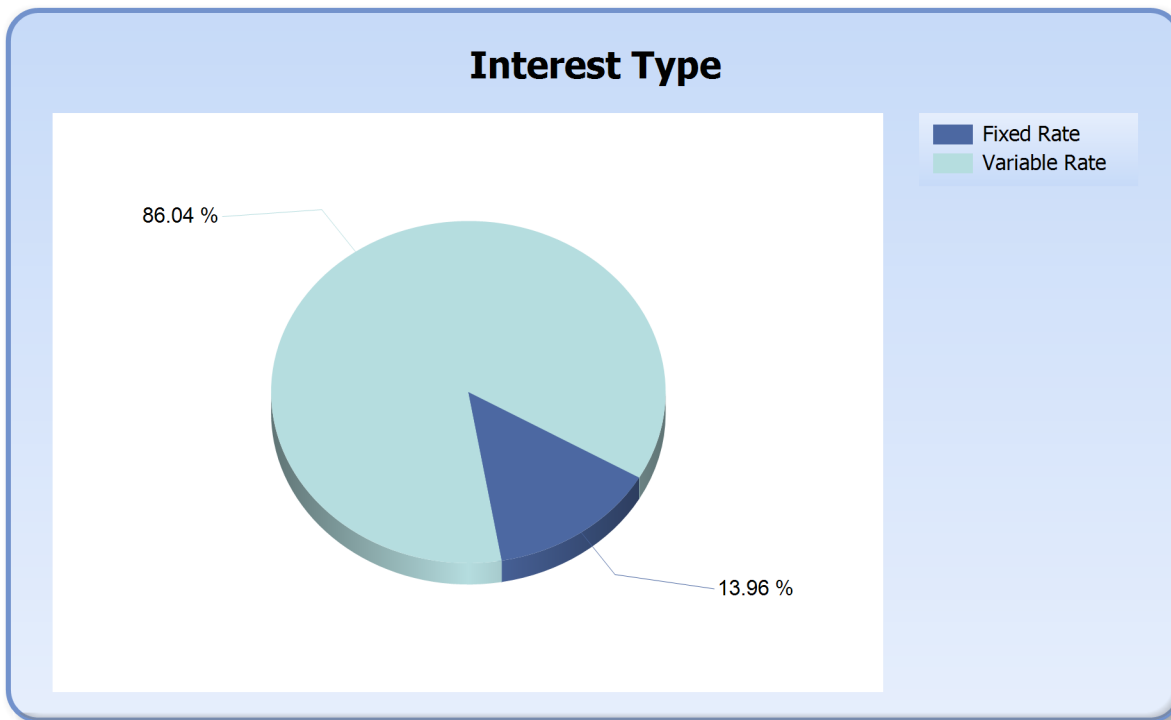

IDOL Trust 2010-1

General Collateral Report

Repayment Type	Current Balance	Current Balance %
Interest Only	\$89,299,461.12	11.59%
Principal & Interest	\$680,951,532.06	88.41%
Total	\$770,250,993.18	100.00%

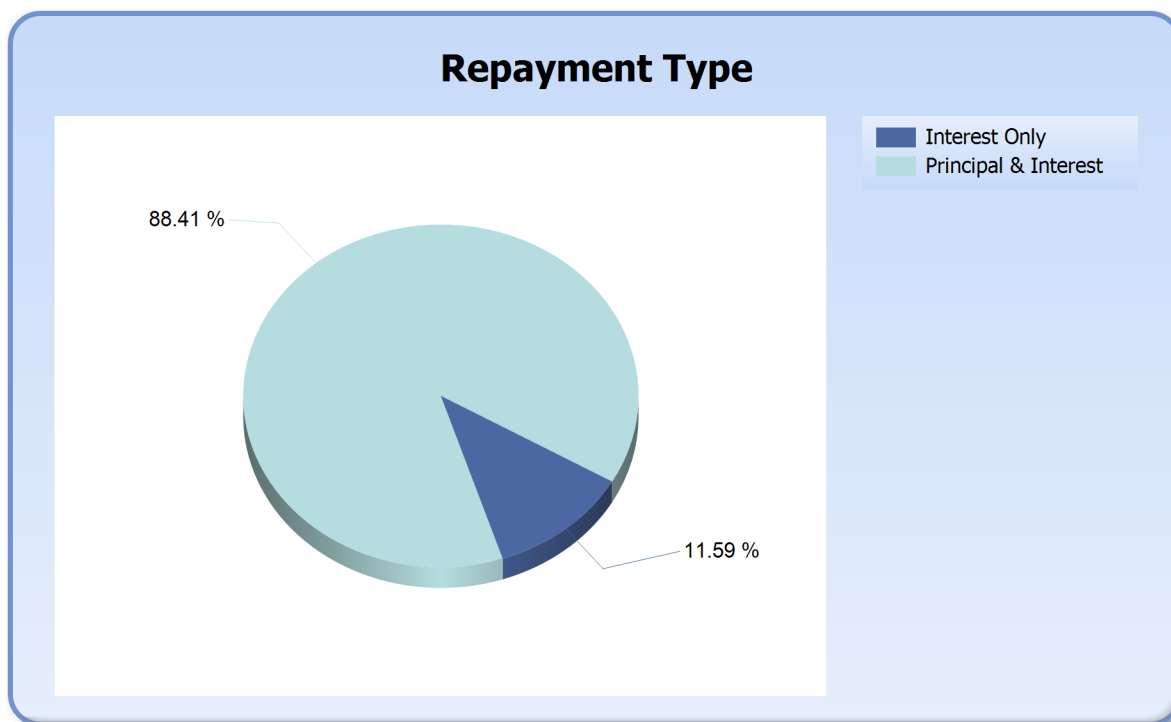

IDOL Trust 2010-1

General Collateral Report

Region	Current Balance	Current Balance %
ACT Metro	\$30,081,153.94	3.91%
NSW Inner City	\$442,067.71	0.06%
NSW Metro	\$182,796,732.69	23.73%
NSW Non Metro	\$61,733,309.81	8.01%
NT Metro	\$1,436,379.85	0.19%
NT Non Metro	\$136,830.49	0.02%
QLD Inner City	\$614,705.84	0.08%
QLD Metro	\$94,102,430.00	12.22%
QLD Non Metro	\$67,234,273.61	8.73%
SA Inner City	\$1,181,037.95	0.15%
SA Metro	\$69,361,099.01	9.00%
SA Non Metro	\$7,859,060.55	1.02%
TAS Inner City	\$542,318.85	0.07%
TAS Metro	\$7,966,564.38	1.03%
TAS Non Metro	\$5,261,284.80	0.68%
VIC Inner City	\$3,074,439.88	0.40%
VIC Metro	\$164,647,299.40	21.38%
VIC Non Metro	\$25,216,363.50	3.27%
WA Inner City	\$642,635.05	0.08%
WA Metro	\$43,626,067.52	5.66%
WA Non Metro	\$2,294,938.35	0.30%
Total	\$770,250,993.18	100.00%

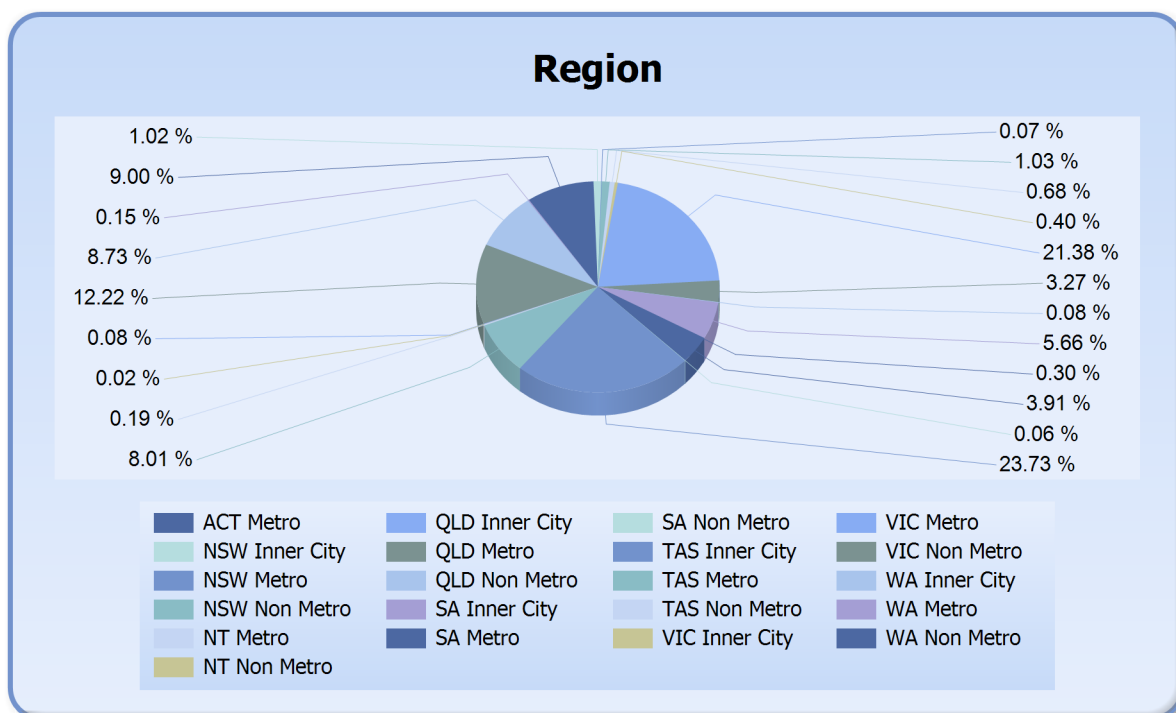

IDOL Trust 2010-1

General Collateral Report

State	Current Balance	Current Balance %
ACT	\$30,081,153.94	3.91%
NSW	\$244,972,110.21	31.80%
NT	\$1,573,210.34	0.20%
QLD	\$161,951,409.45	21.03%
SA	\$78,401,197.51	10.18%
TAS	\$13,770,168.03	1.79%
VIC	\$192,938,102.78	25.05%
WA	\$46,563,640.92	6.05%
Total	\$770,250,993.18	100.00%

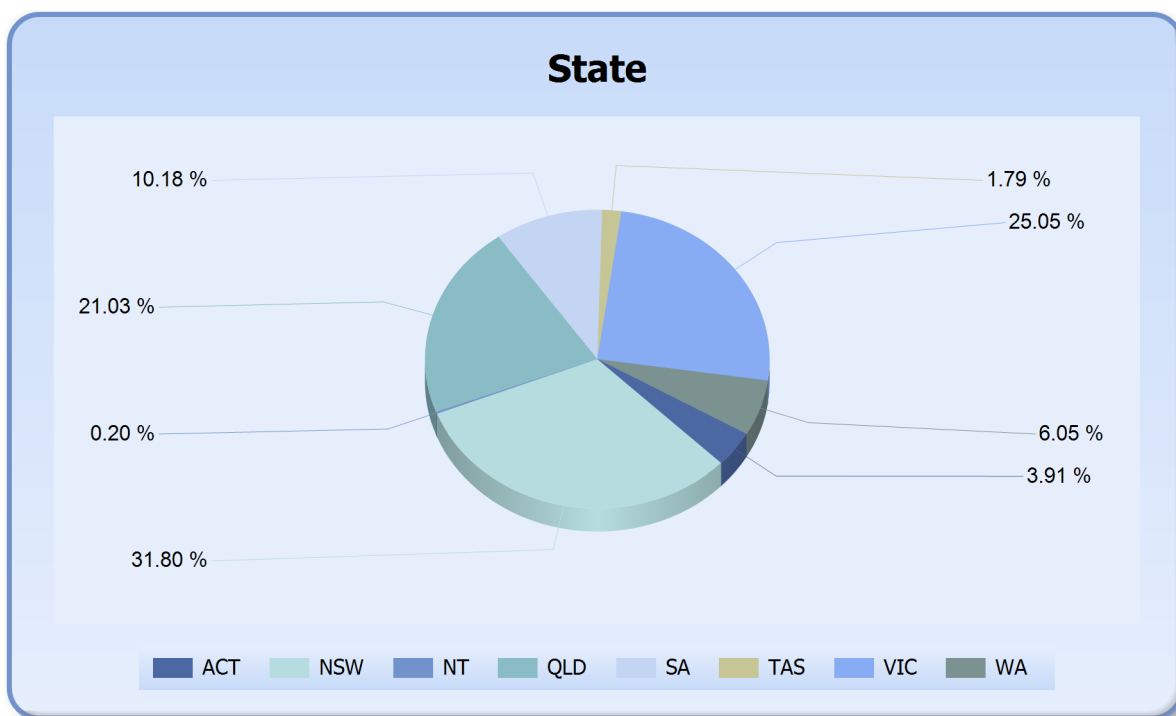

IDOL Trust 2010-1

General Collateral Report

Demographic	Current Balance	Current Balance %
Inner City	\$6,497,205.28	0.84%
Metro	\$594,017,726.79	77.12%
Non Metro	\$169,736,061.11	22.04%
Total	\$770,250,993.18	100.00%

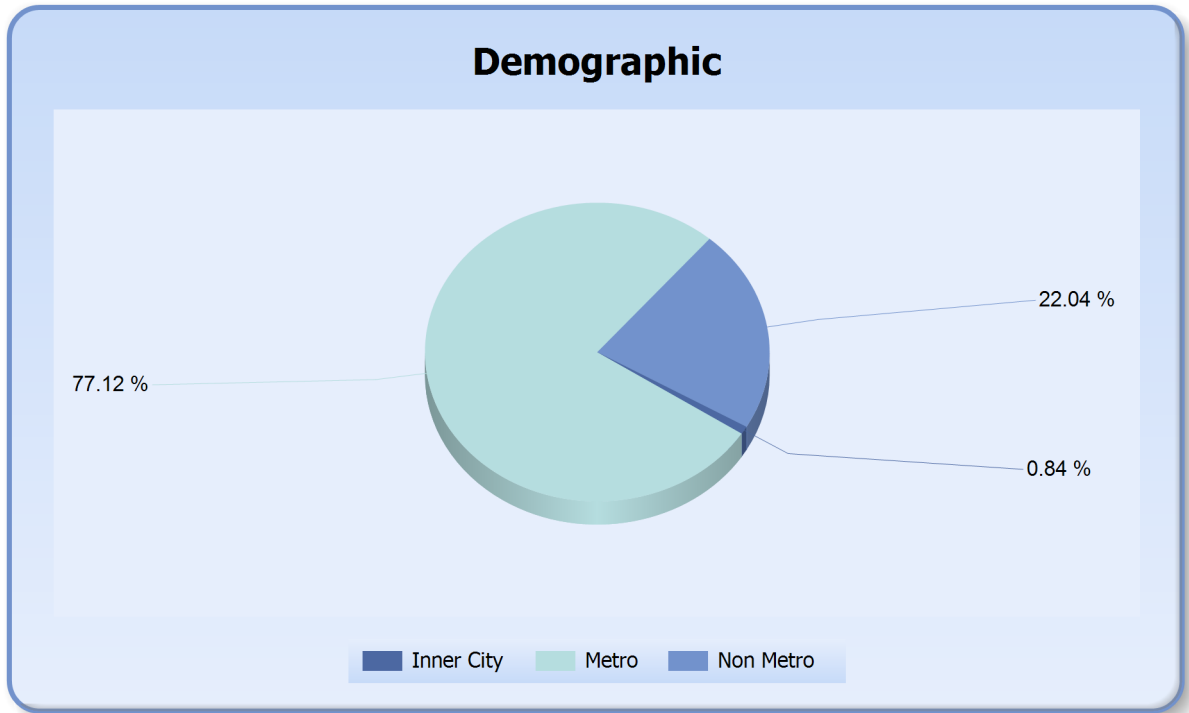

IDOL Trust 2010-1

General Collateral Report

Occupancy Type	Current Balance	Current Balance %
Investment	\$101,940,317.46	13.23%
Owner Occupied	\$668,310,675.72	86.77%
Total	\$770,250,993.18	100.00%

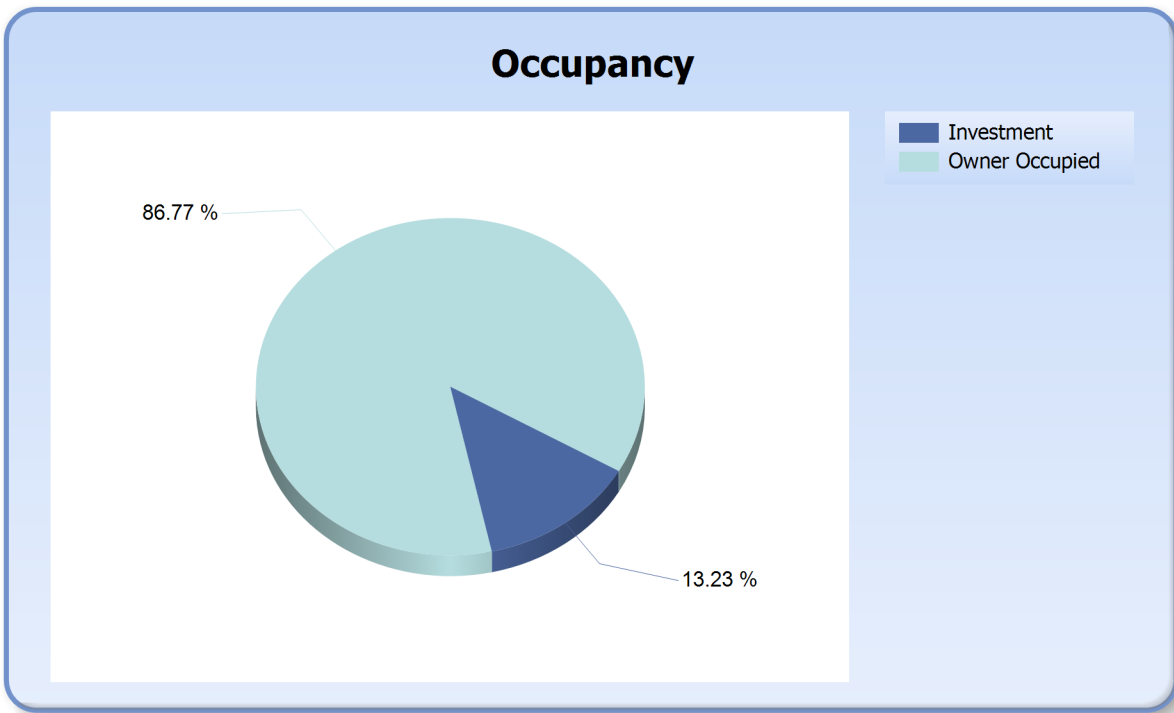

IDOL Trust 2010-1

General Collateral Report

Document Type	Current Balance	Current Balance %
Full Doc	\$770,250,993.18	100%
Total	\$770,250,993.18	100%

